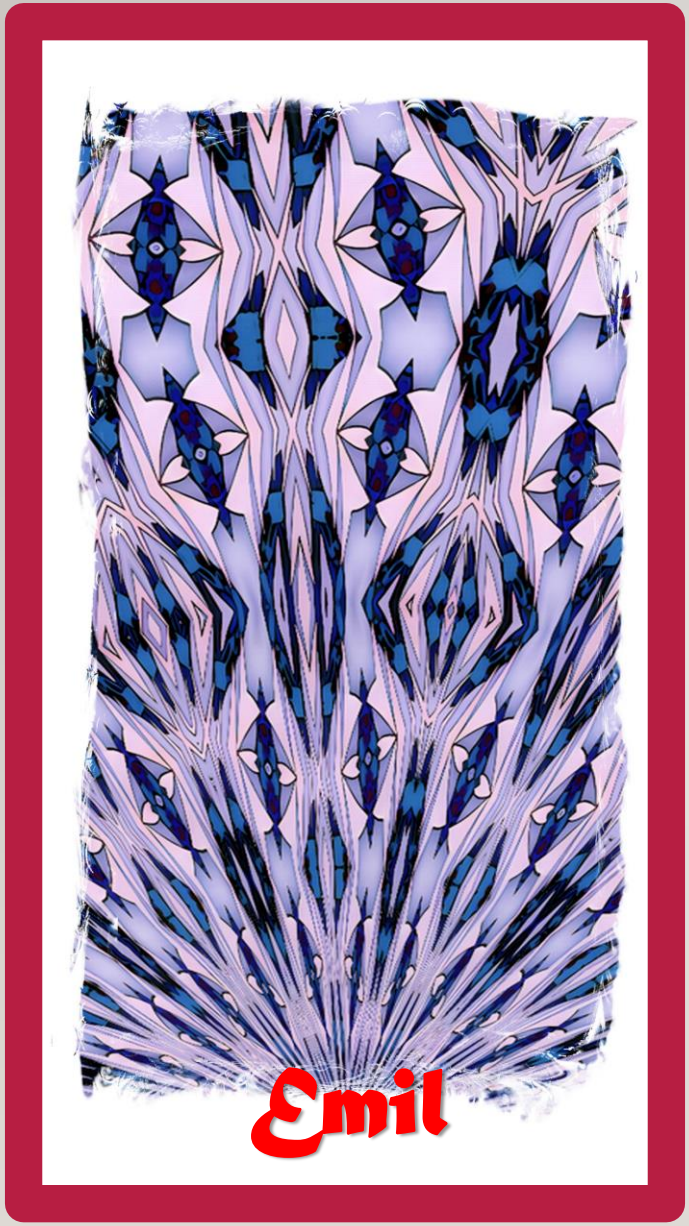

THE RED CURRY PANCAKE PASTE ADDICTION

ART SHOW TOUR

October 19-25th 2024

While many critics of the Starving Artist formerly known as Emil will start and end their attacks by addressing Emil's well-known and long history of addiction without having taken he time to examine the actual art that his addiction fueled him to create.

In cooperation with the Palmdale Chapter of the Jesuits of Truth, WWWG and the Giovanni Metro Stop Gallery, we have assembled a small representation of this traumatic period of his life to better understand the artist.

- Seine LaGone, Editor WWWG

GIOVANNI METRO STOP GALLERY

WWWG PRODUCTIONS LTD. SINGAPORE – COPYRIGHT 2024

THE RED CURRY PANCAKE PASTE ADDICTION

ART SHOW TOUR

October 19-25th 2024

Emil lived in a haunted world where mundane facts, a reflection in a mud-puddle, an image chalked on a wall, the slant of a black-robed figure against mist, radiate significance at once familiar and only half-consciously grasped. His was an anti-romantic poetry of vision, which finds beauty in "things as they are," in the reality of the here and now.

Even as an old man, he would look up from his warmed glass of beer , looked me over and mumble: "Artificial intelligence is no match for natural stupidity...“

There are many who have attempted to make a career as devoted Emil Haters and are quick to bring attention to the fact

GIOVANNI METRO STOP GALLERY

WWWG PRODUCTIONS LTD. SINGAPORE – COPYRIGHT 2024

THE RED CURRY PANCAKE PASTE ADDICTION

ART SHOW TOUR

October 19-25th 2024

that he is sleezy, a creepy little guy with a big camera but, what they fail to appreciate is that Emil sees and documents the things that we just walk by without taking notice.
This is his super power and it is demonstrated in this edition rather well.
"Have it your way, you are a free agent but just, remember, that only the lonely are truly free!"

GIOVANNI METRO STOP GALLERY

WWWG PRODUCTIONS LTD. SINGAPORE – COPYRIGHT 2024

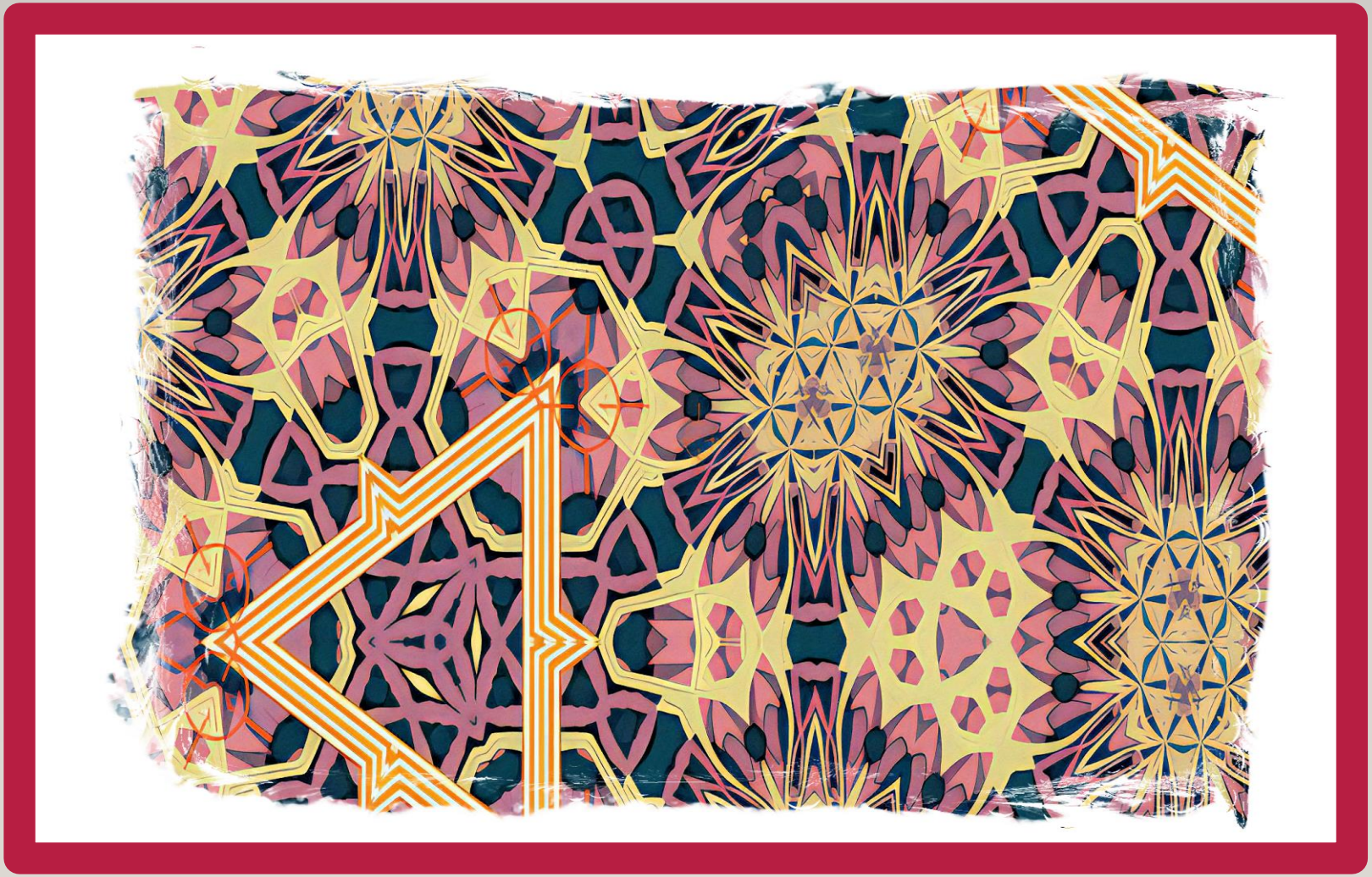

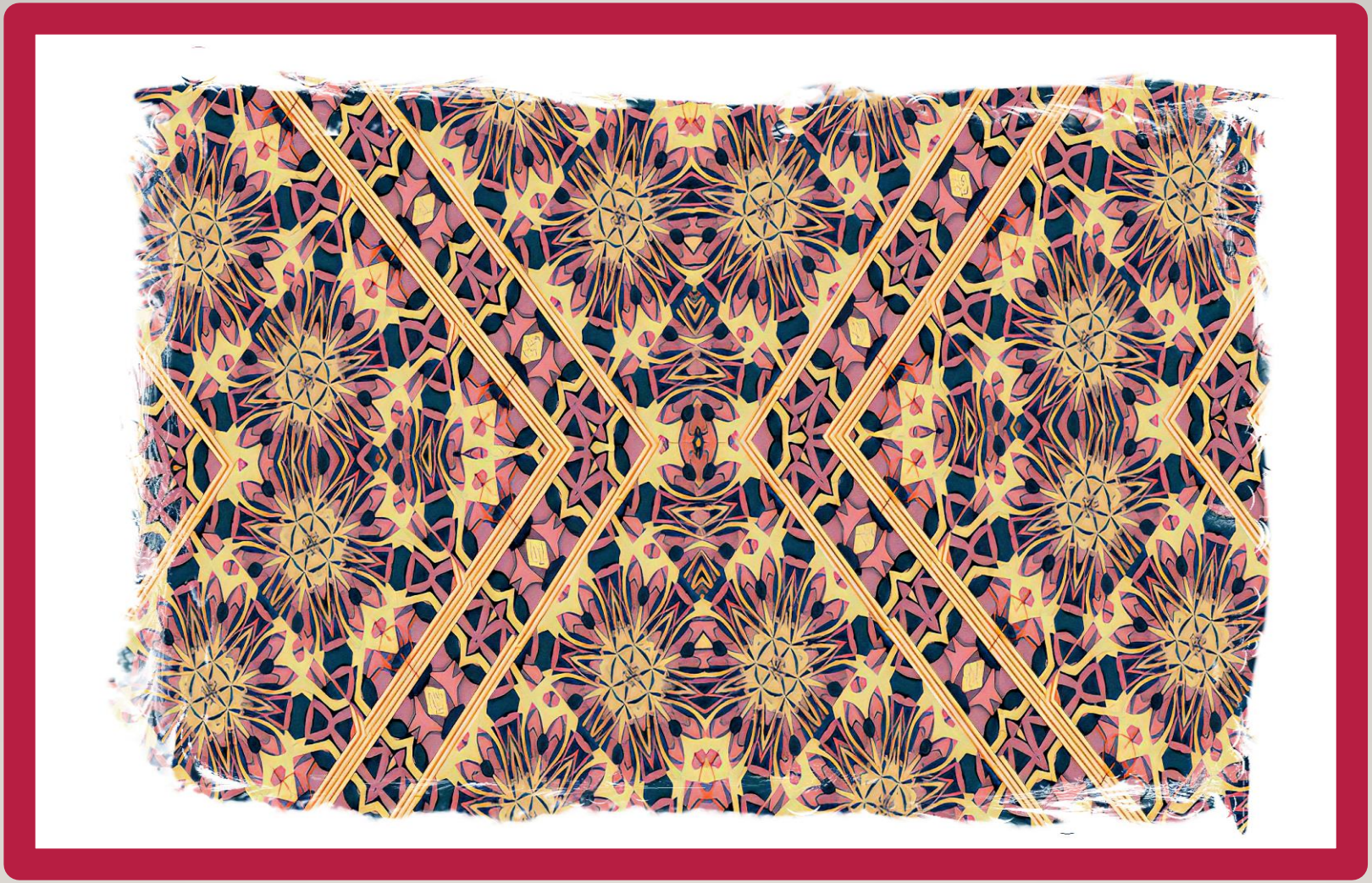

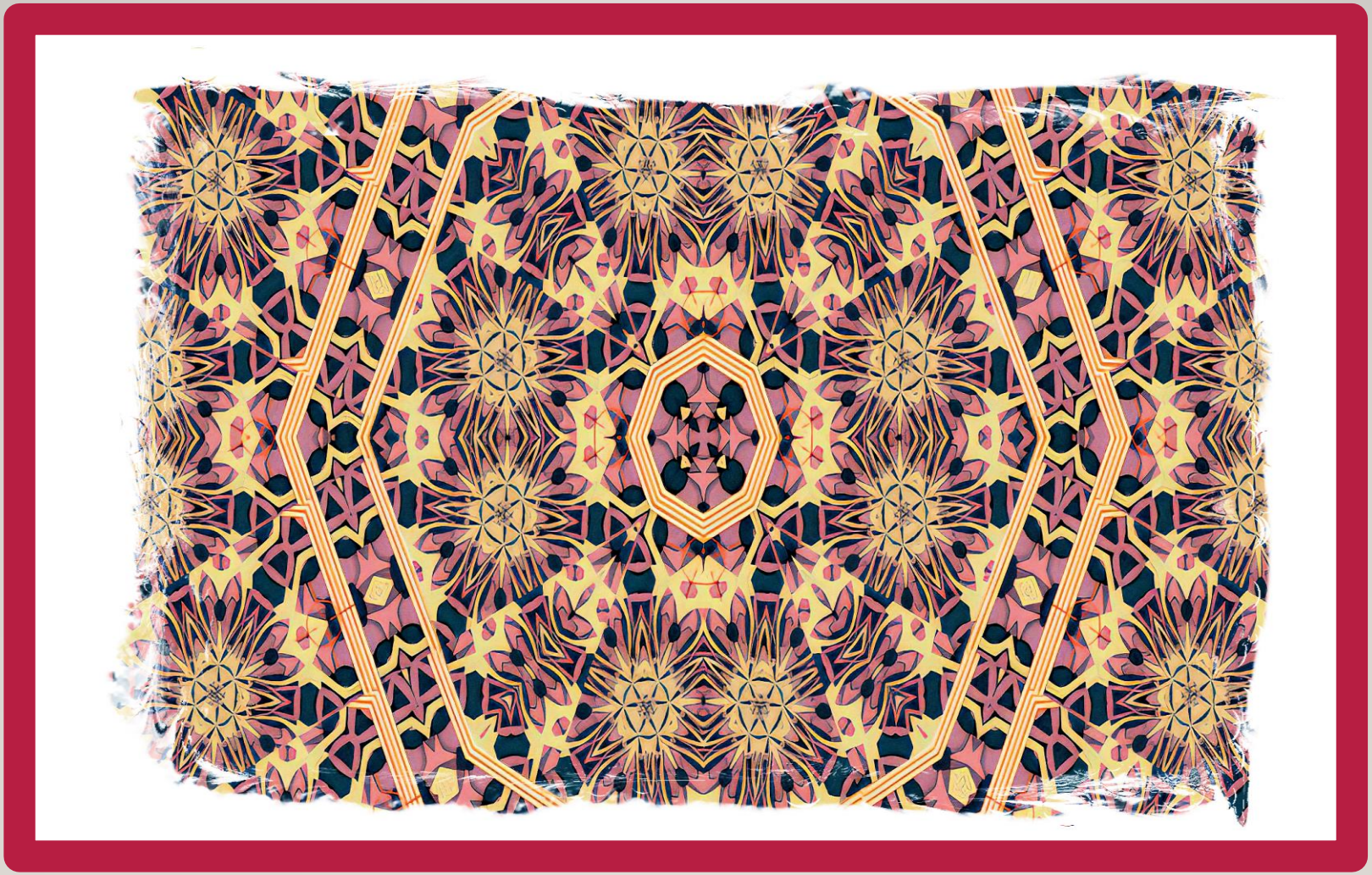

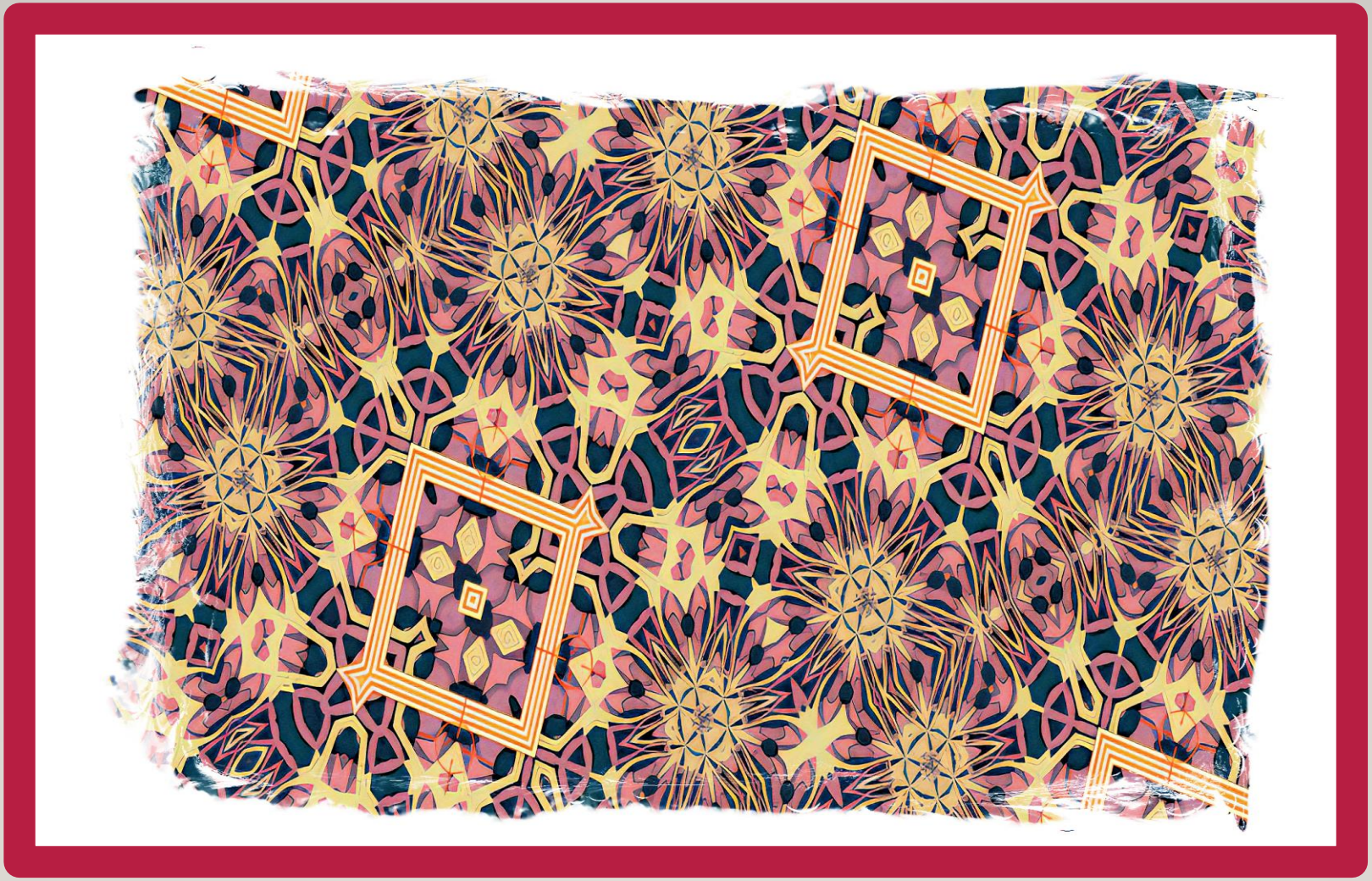

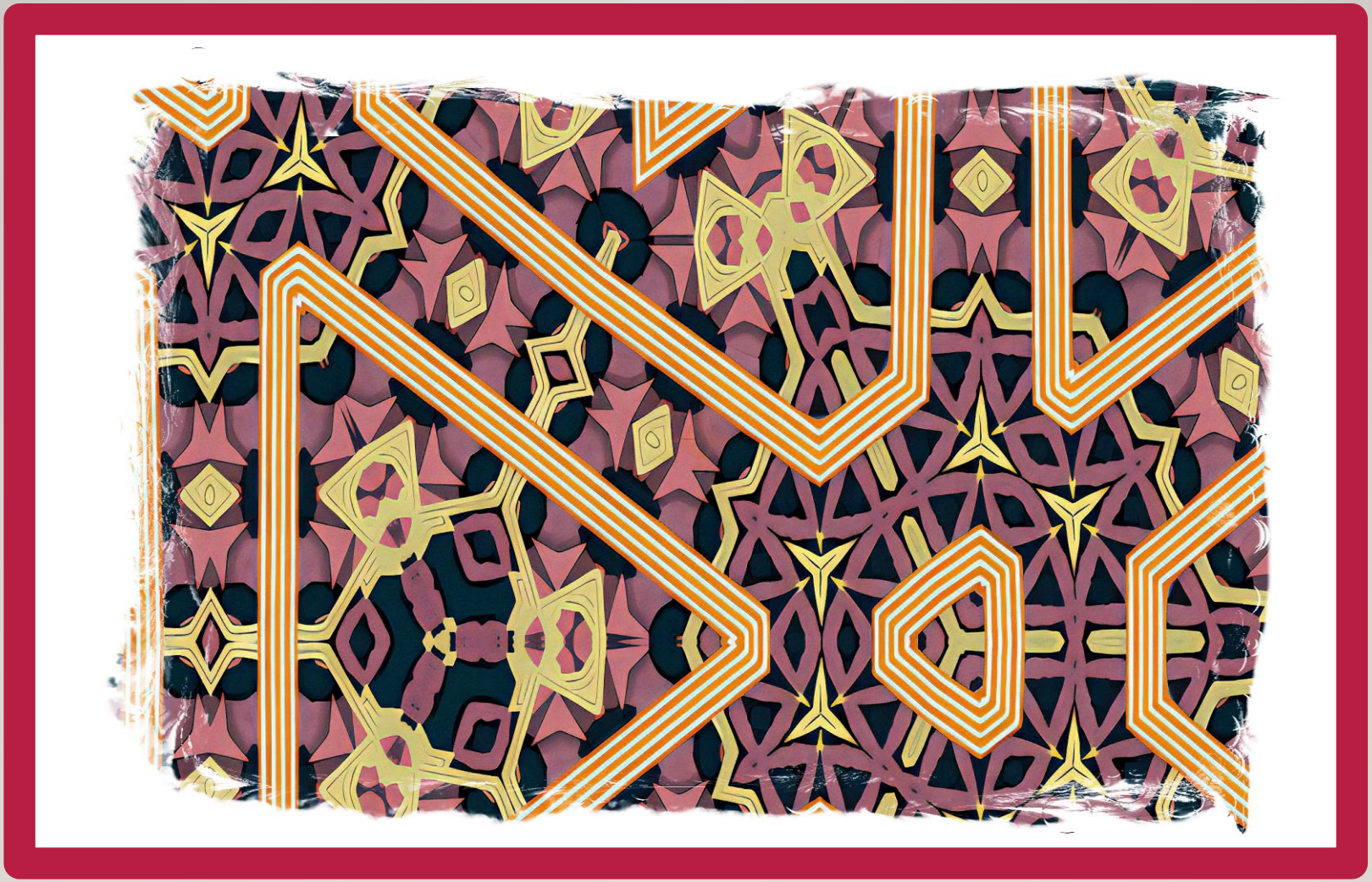

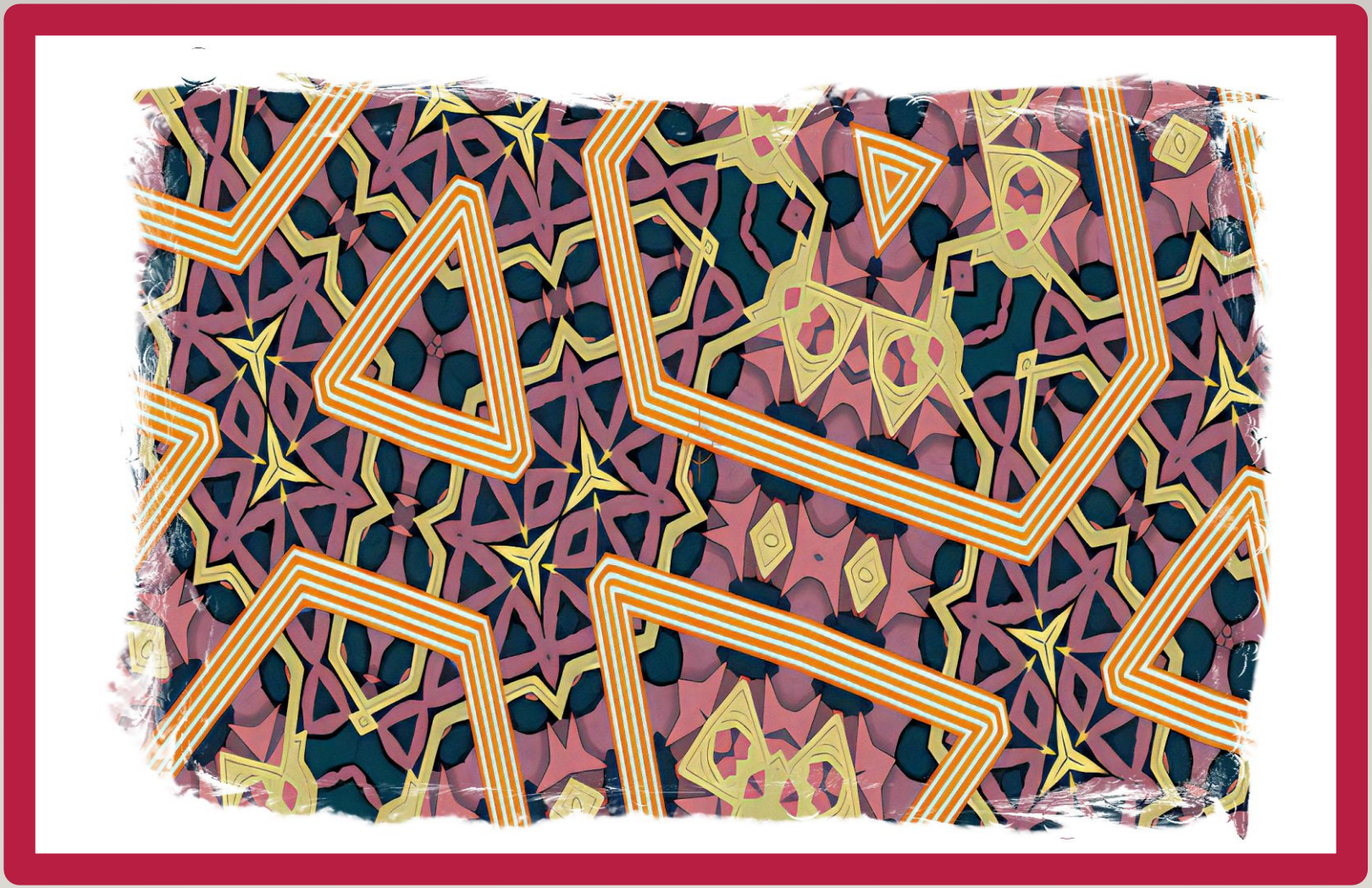

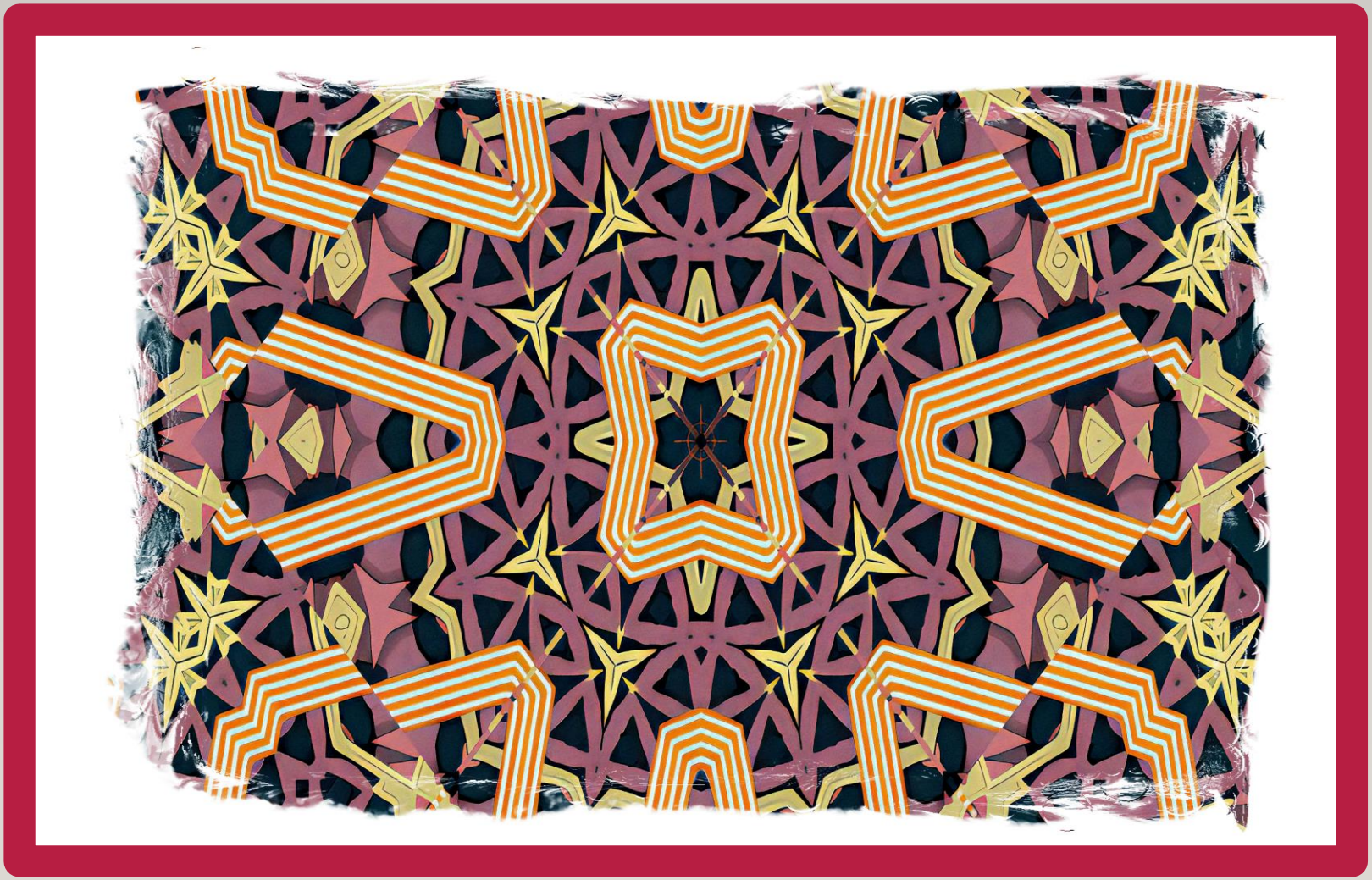

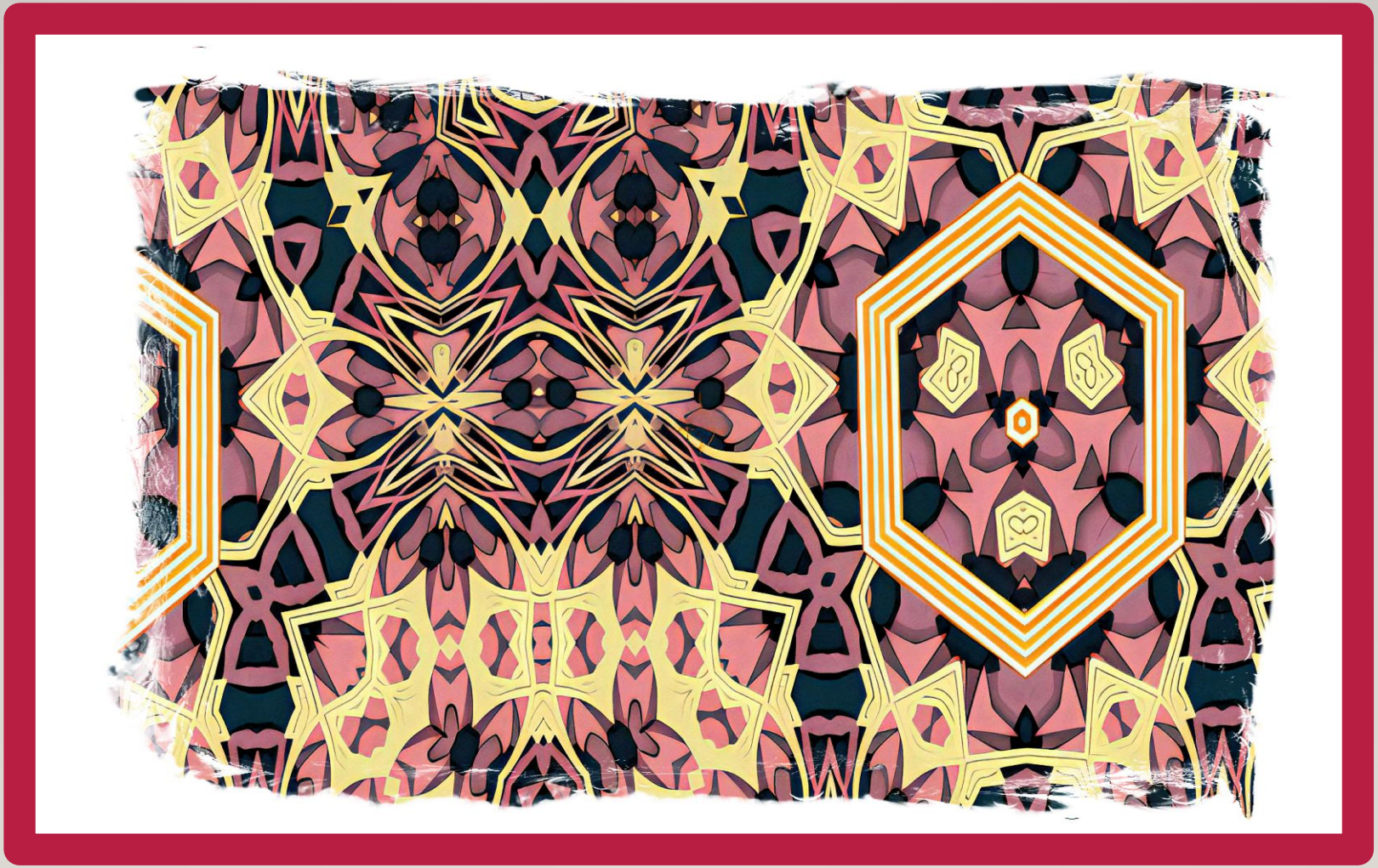

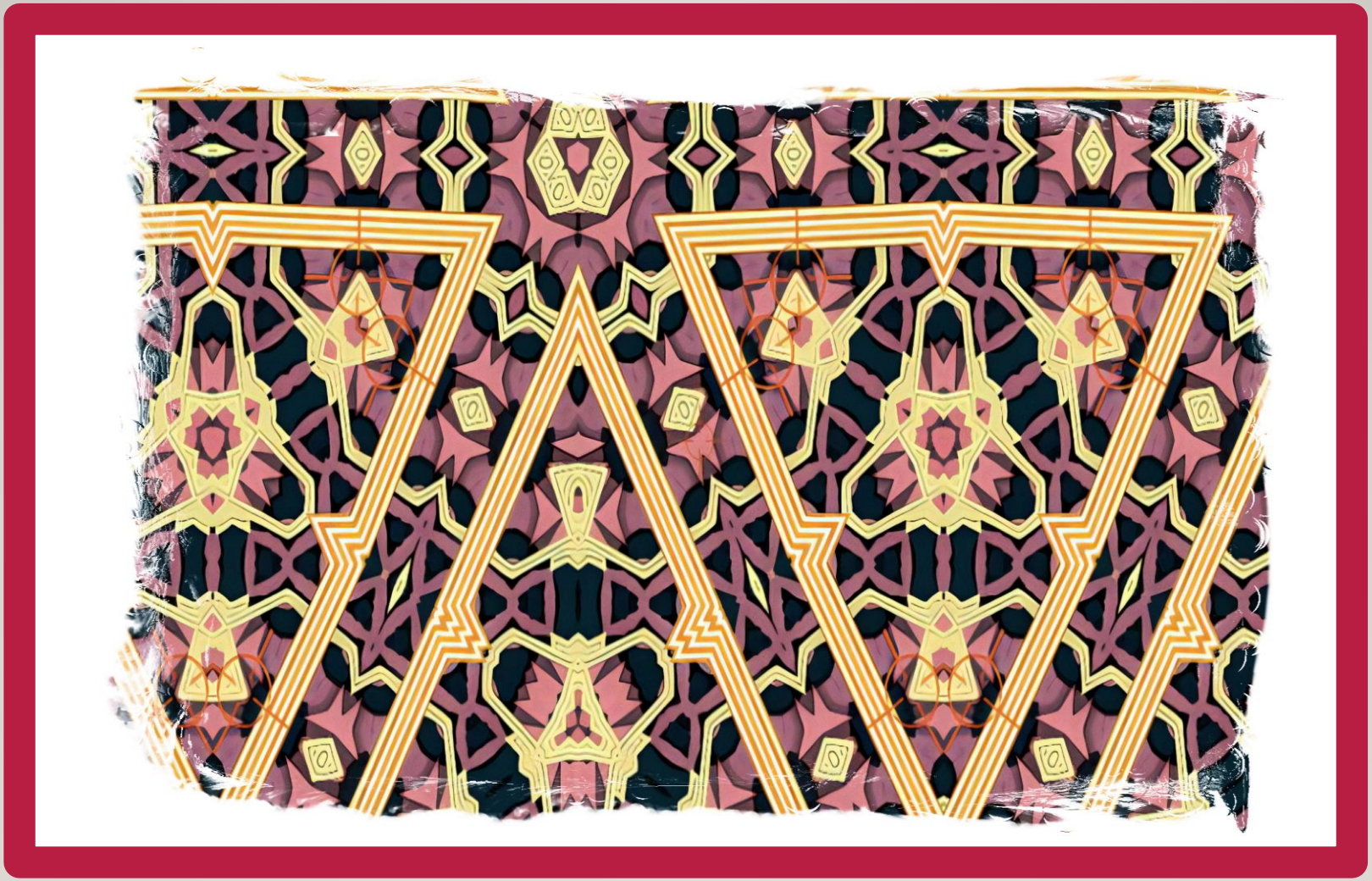

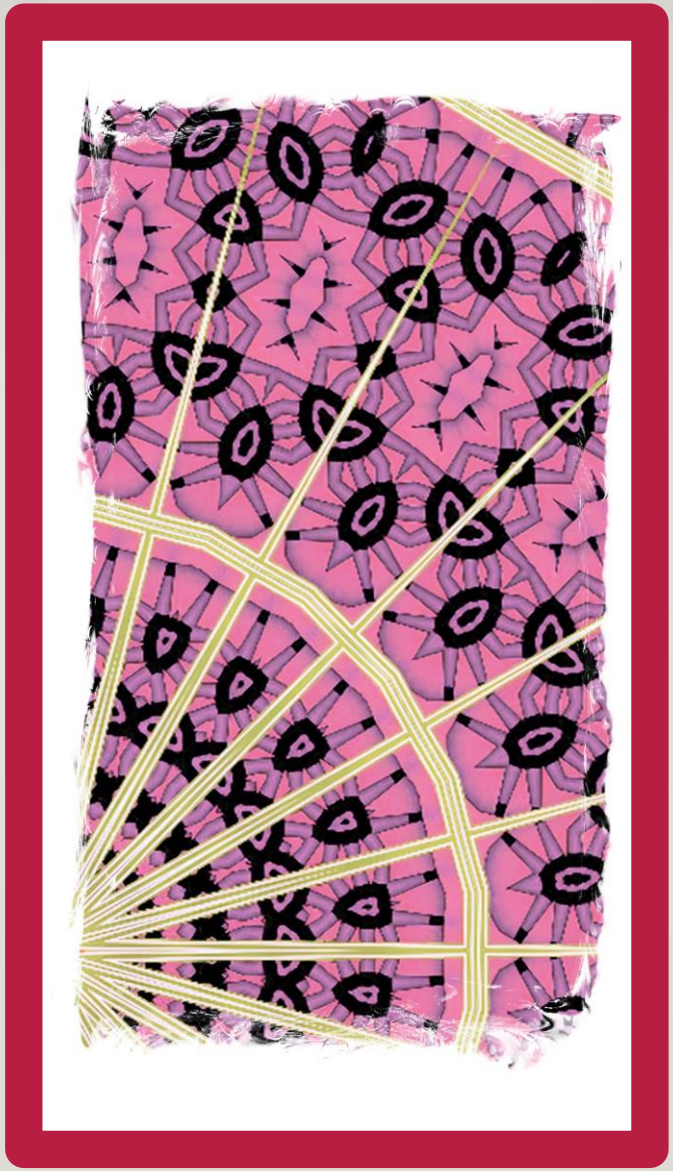

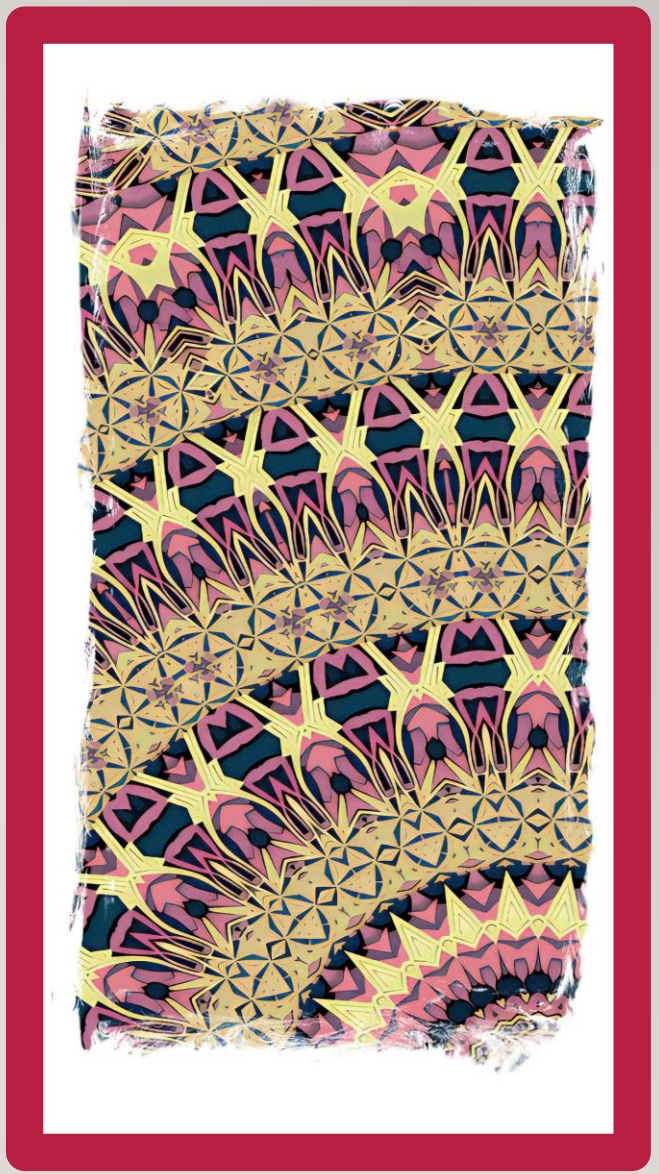

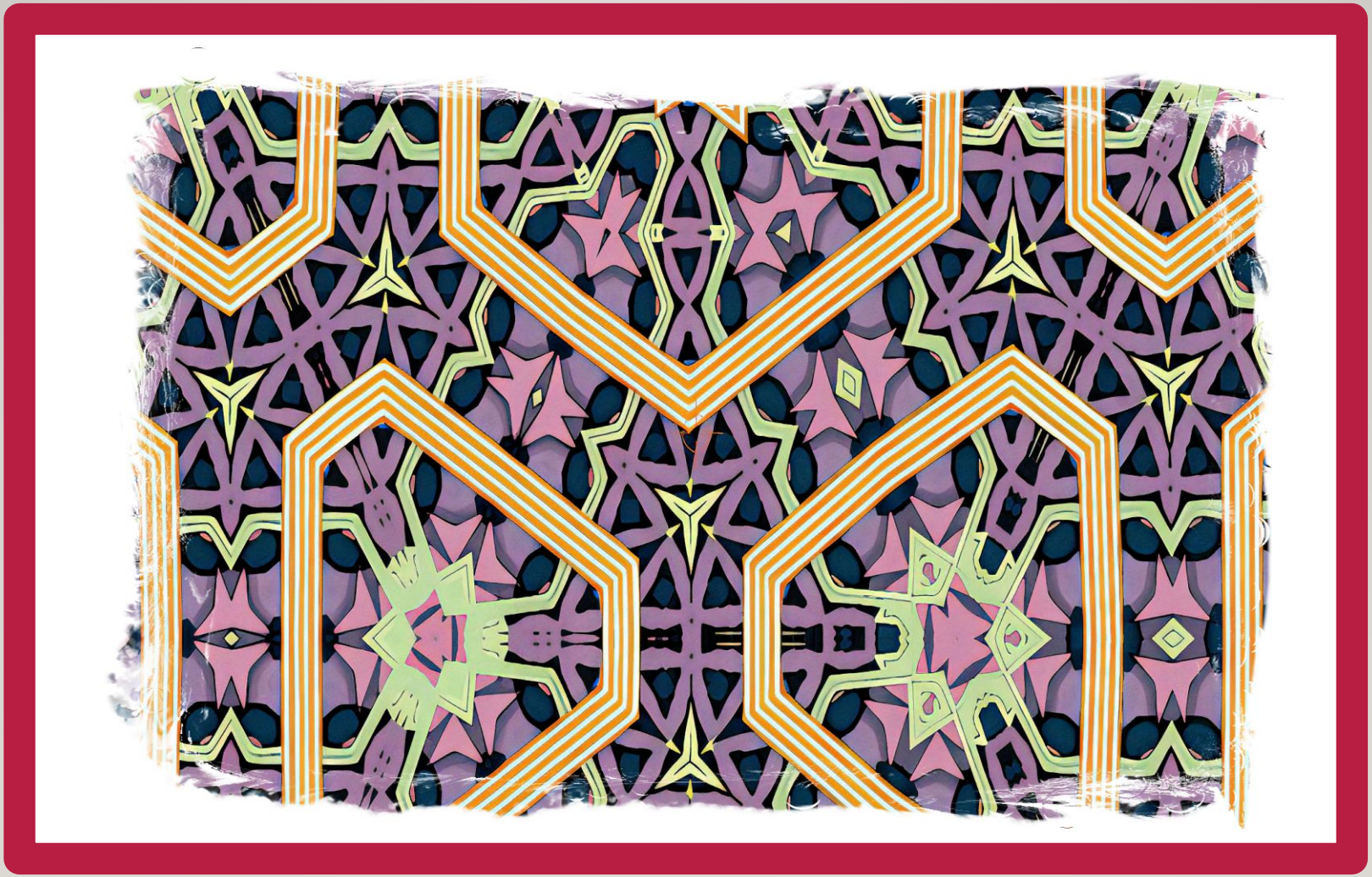

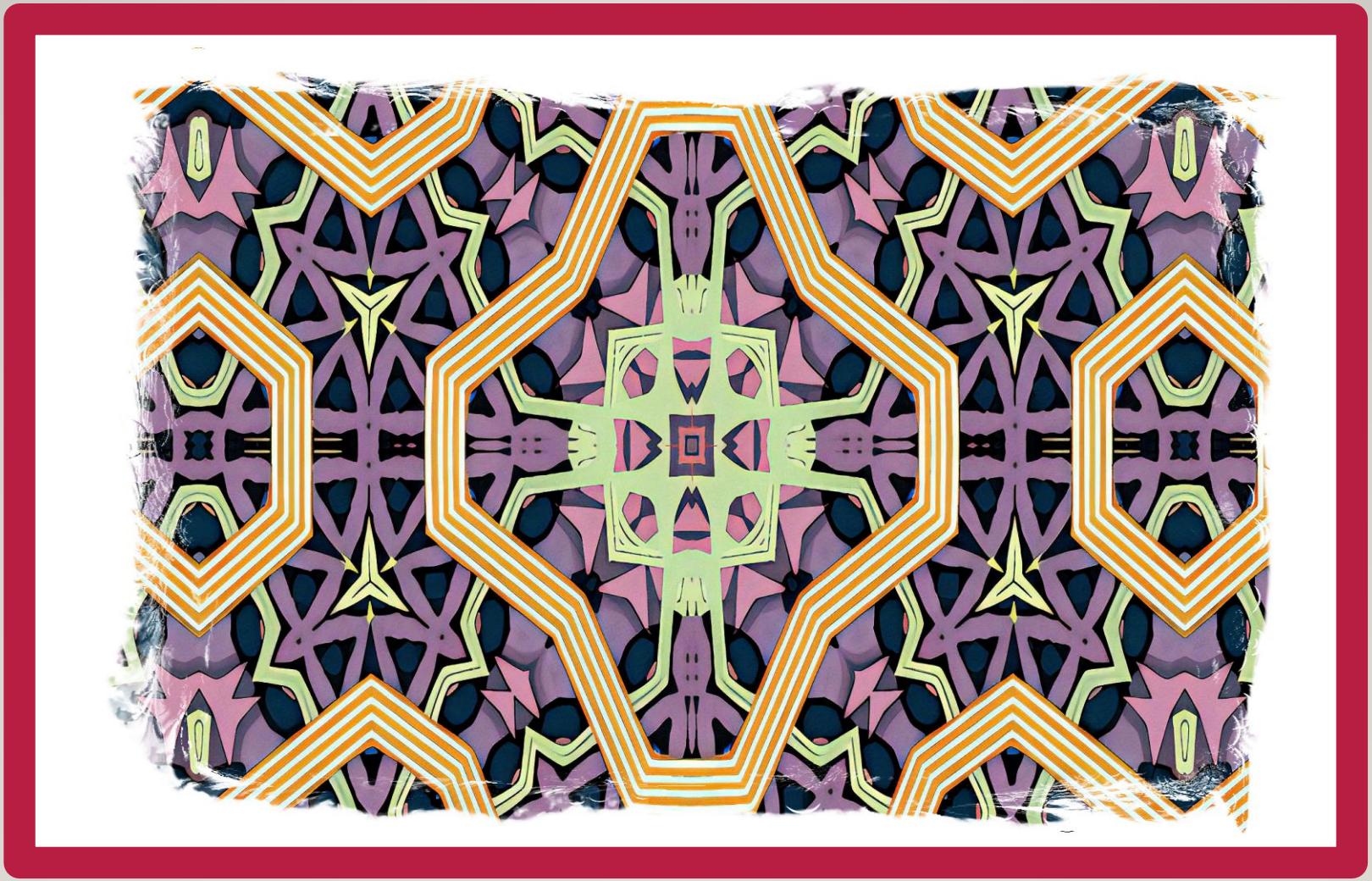

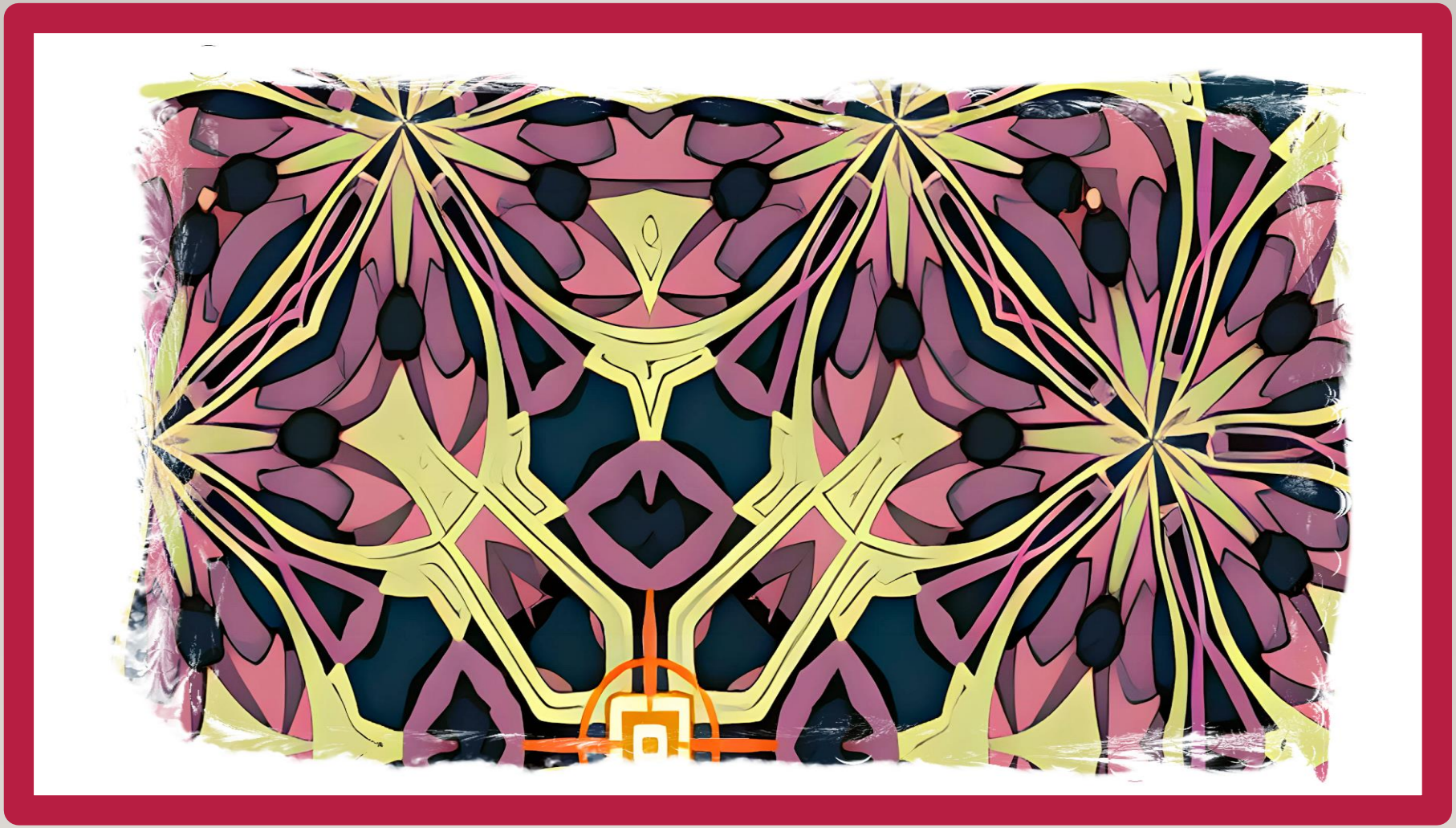

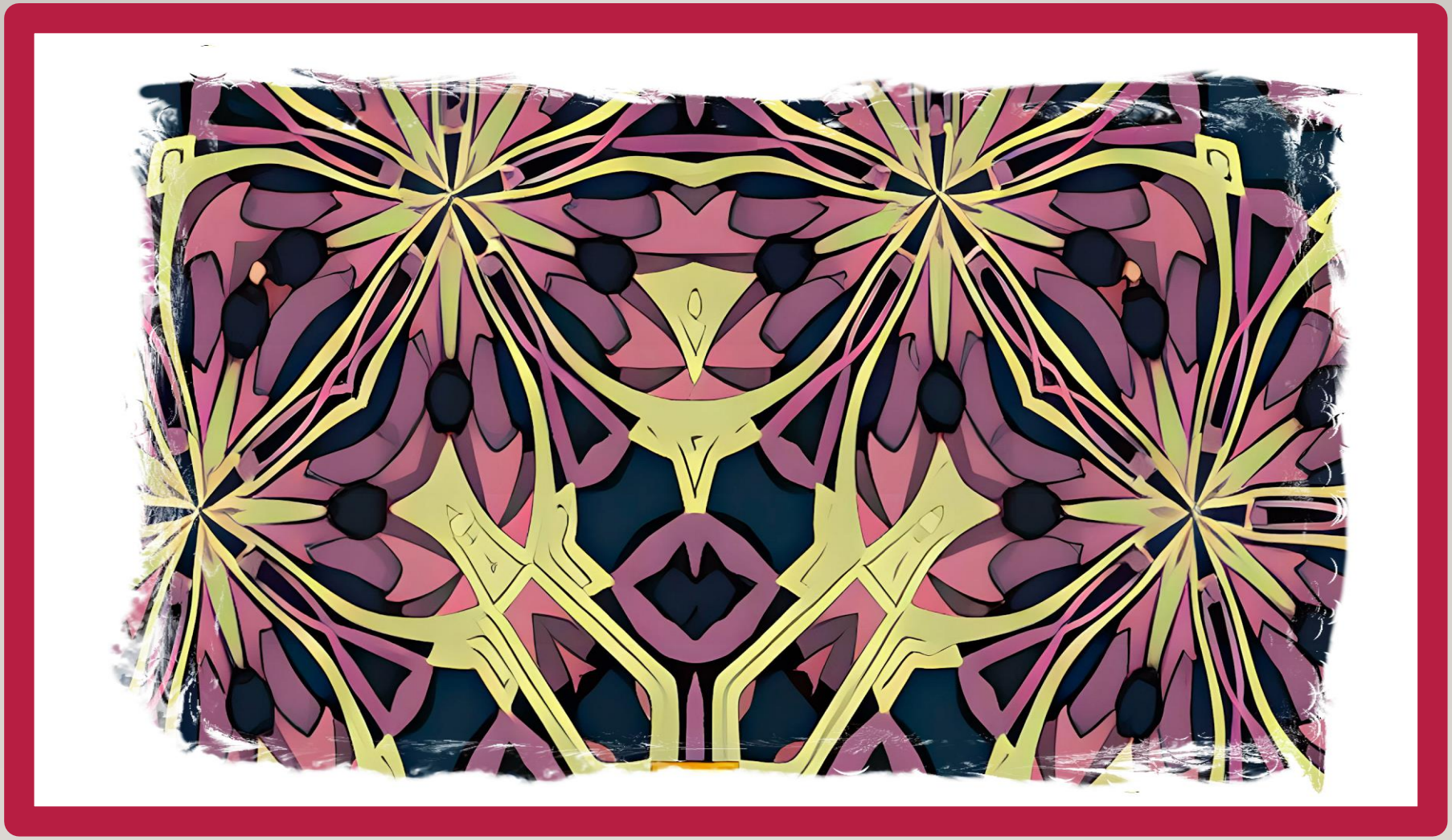

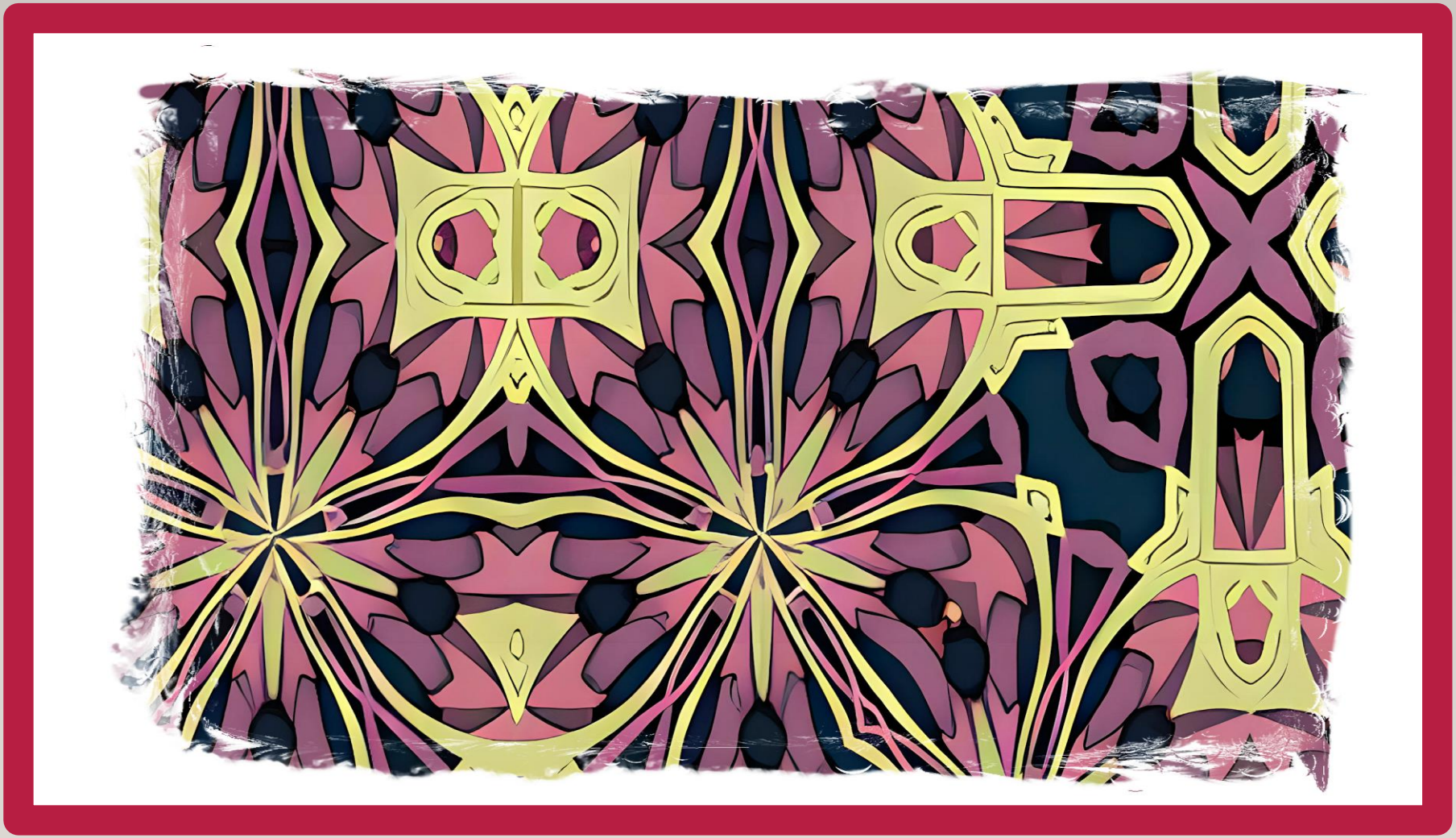

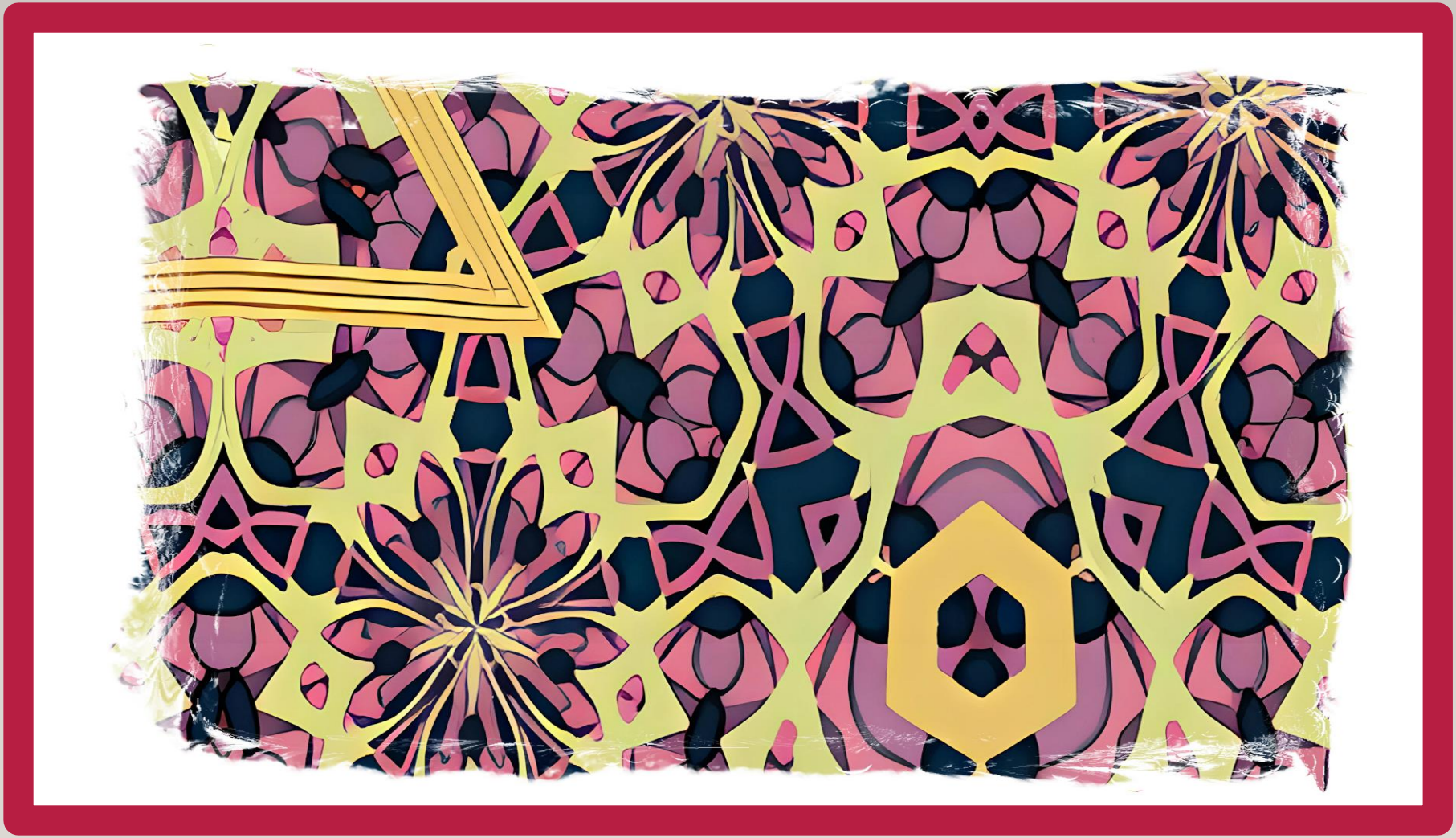

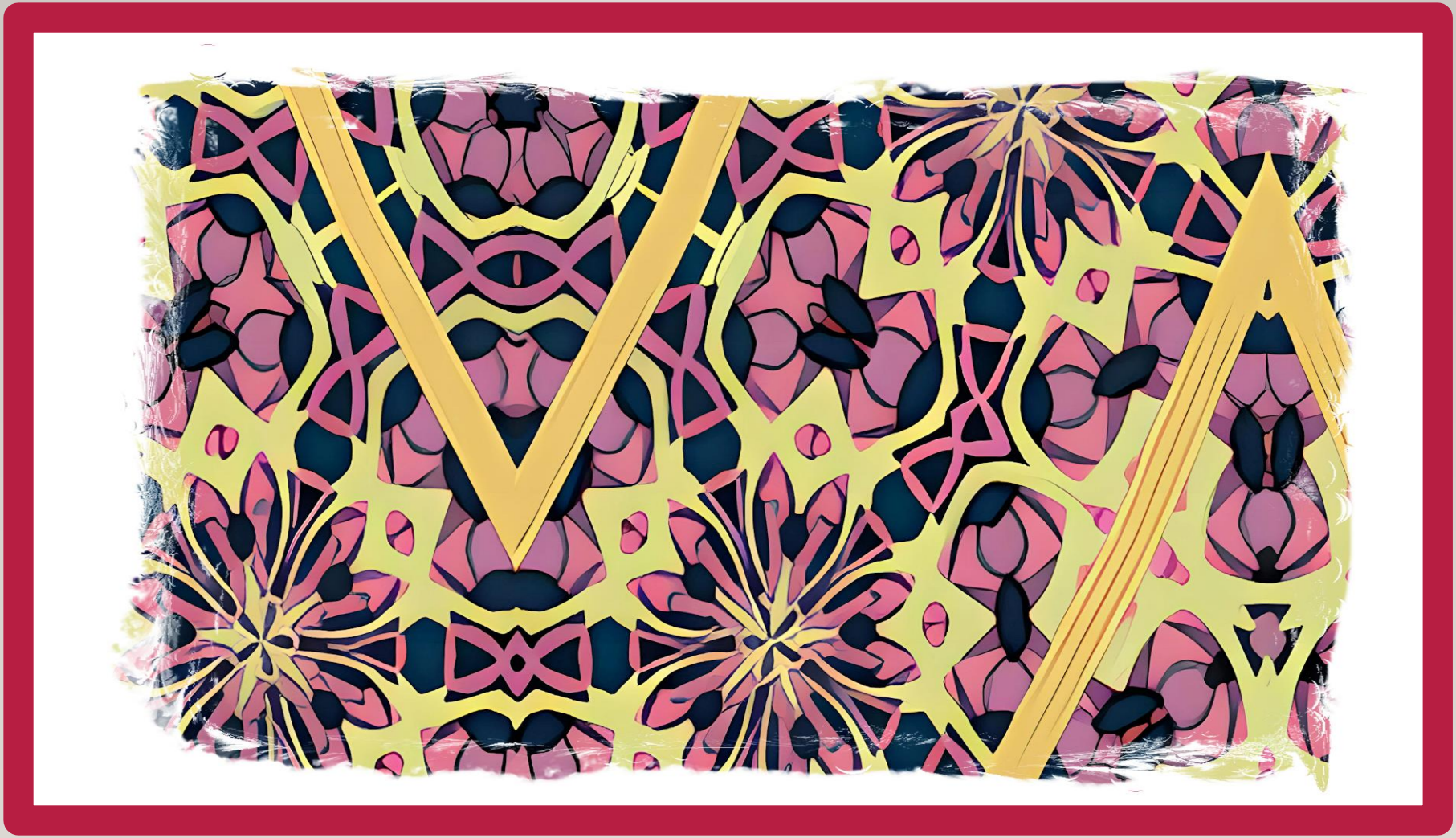

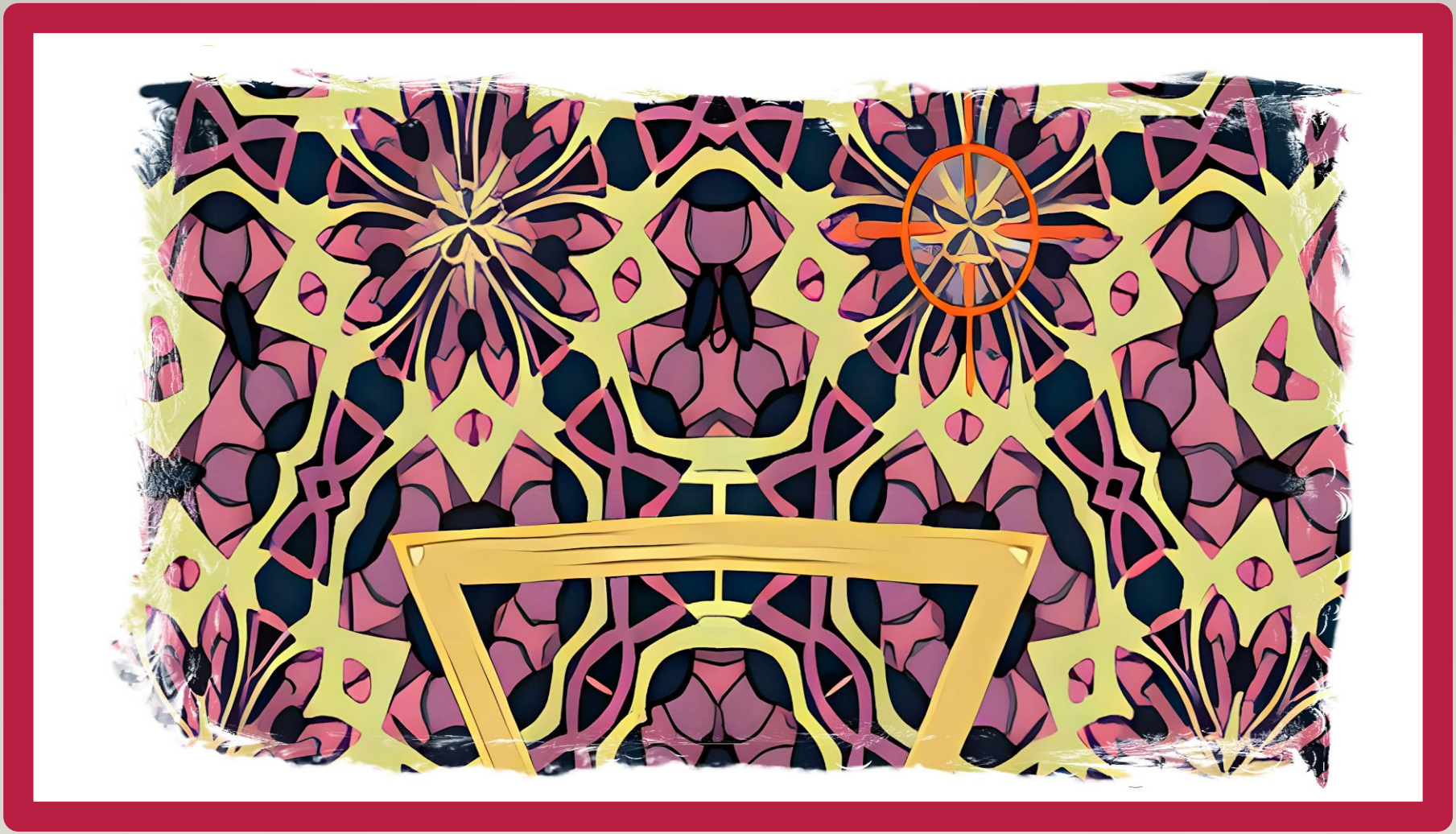

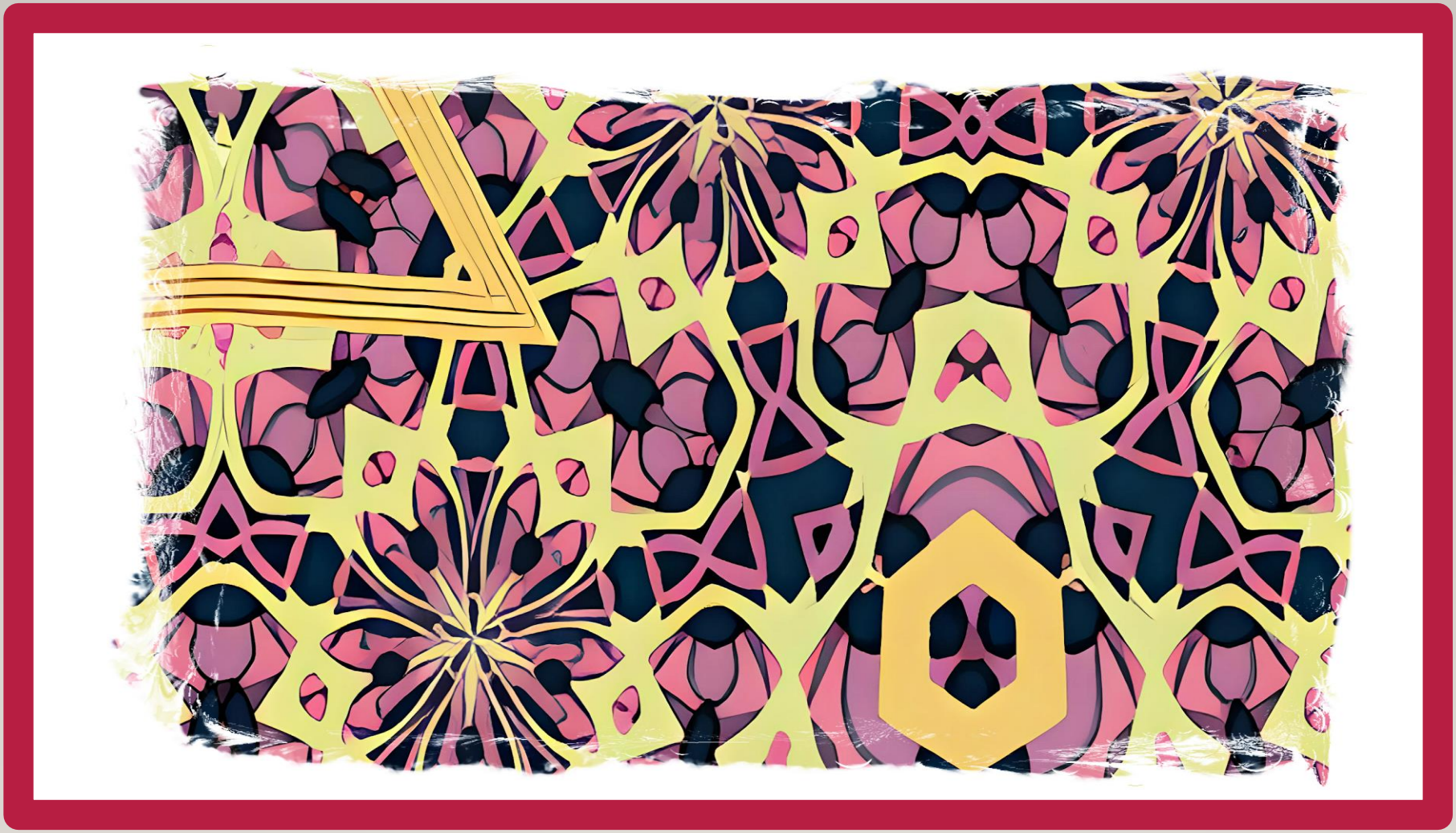

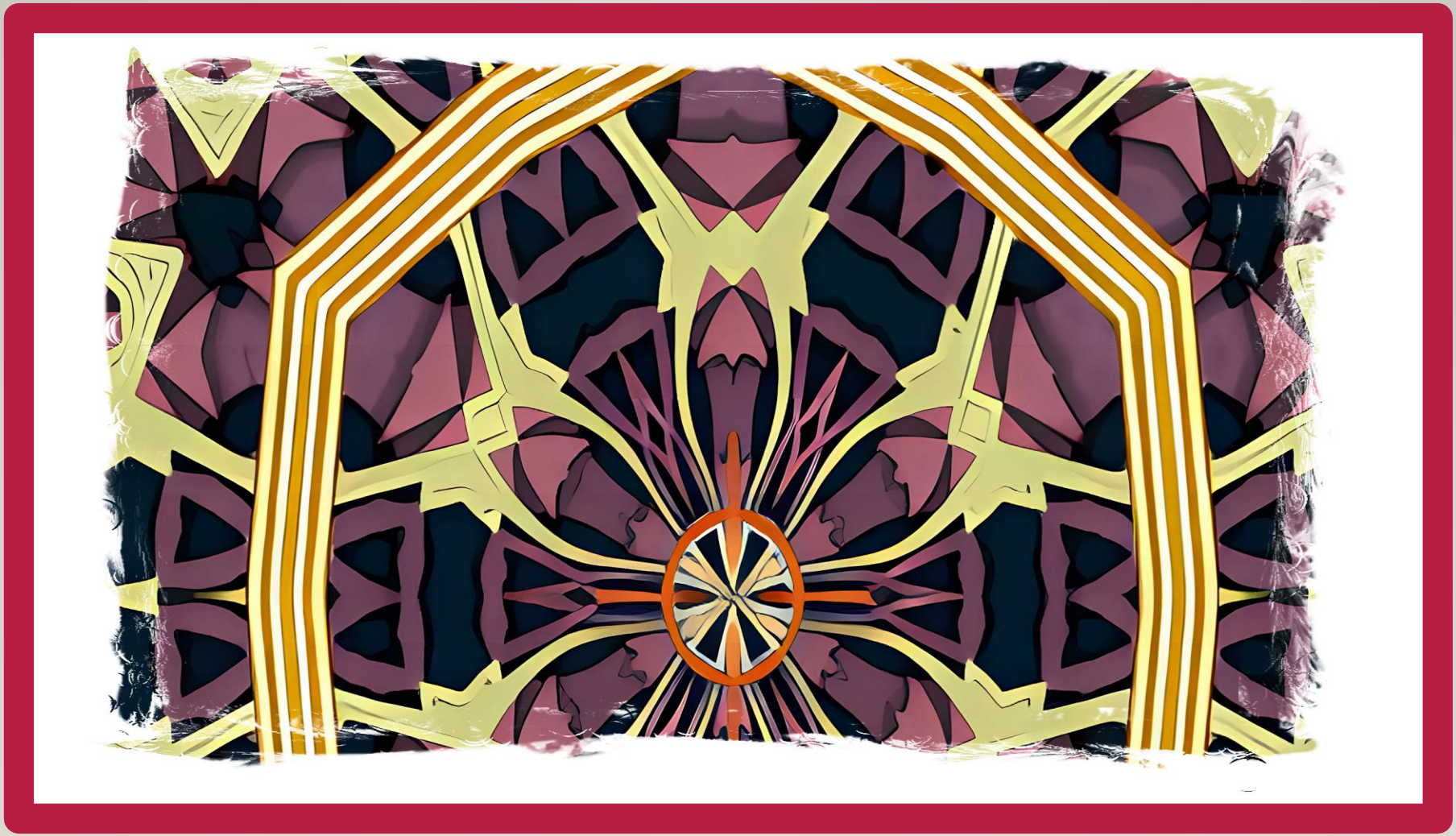

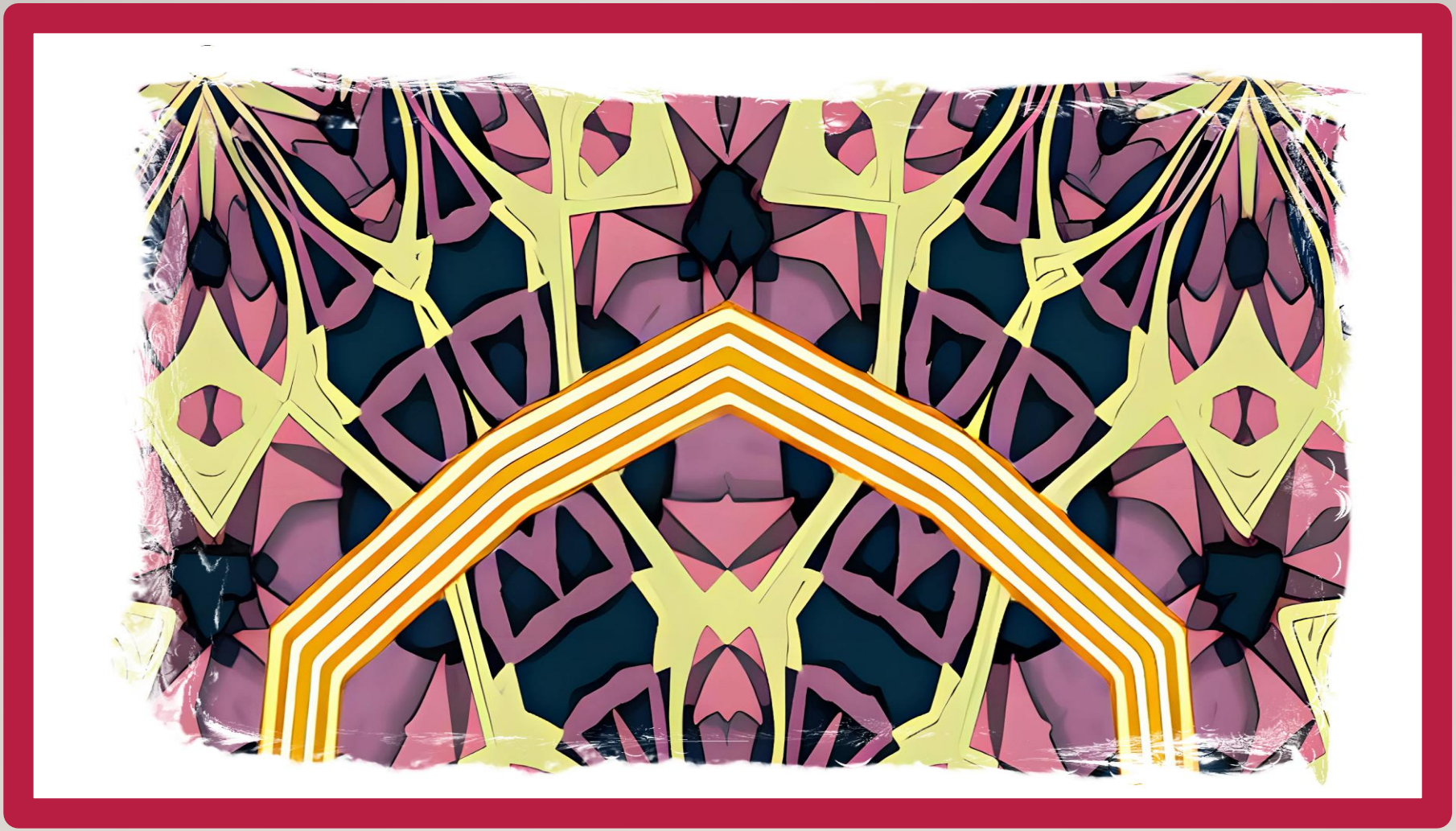

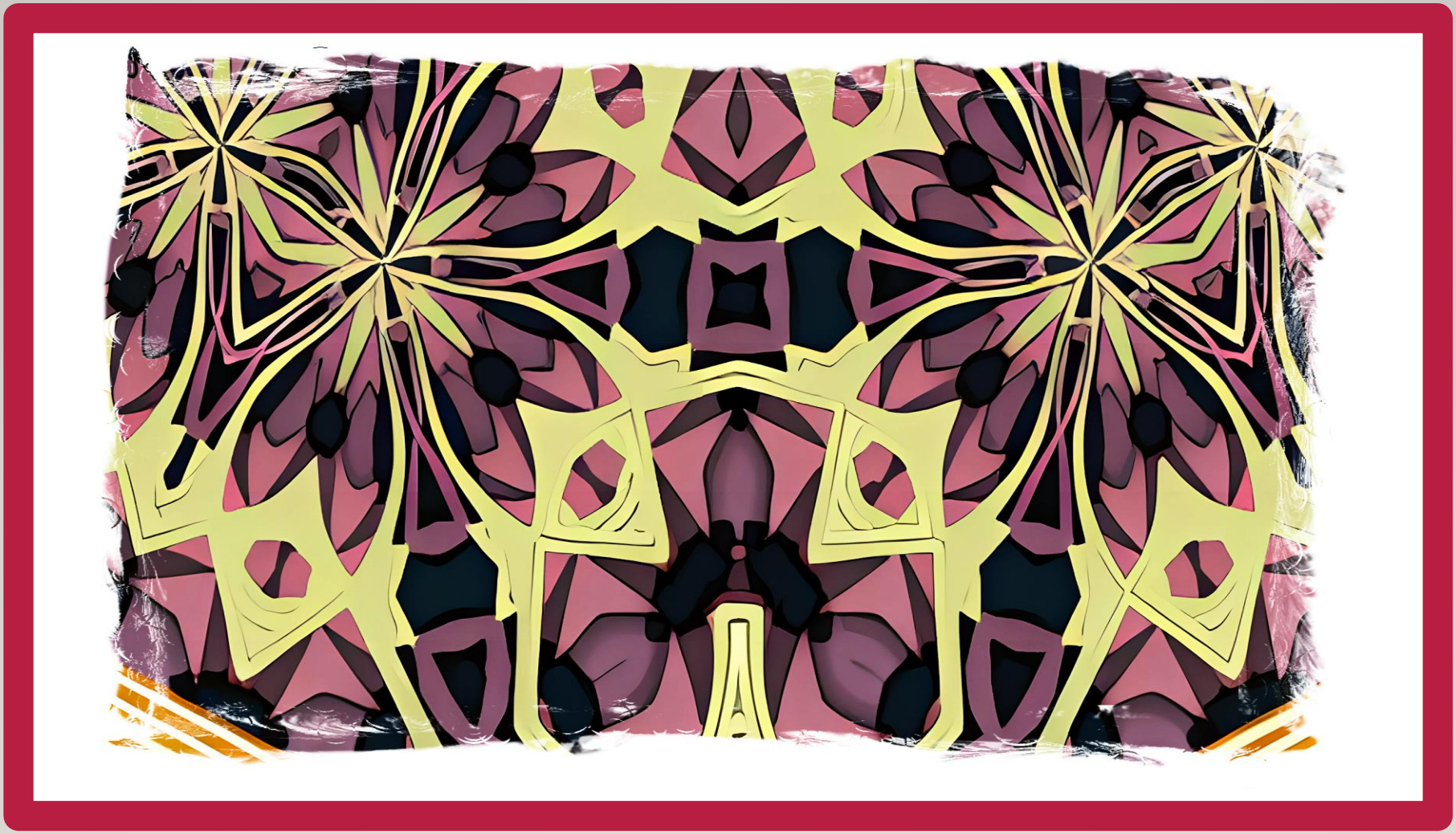

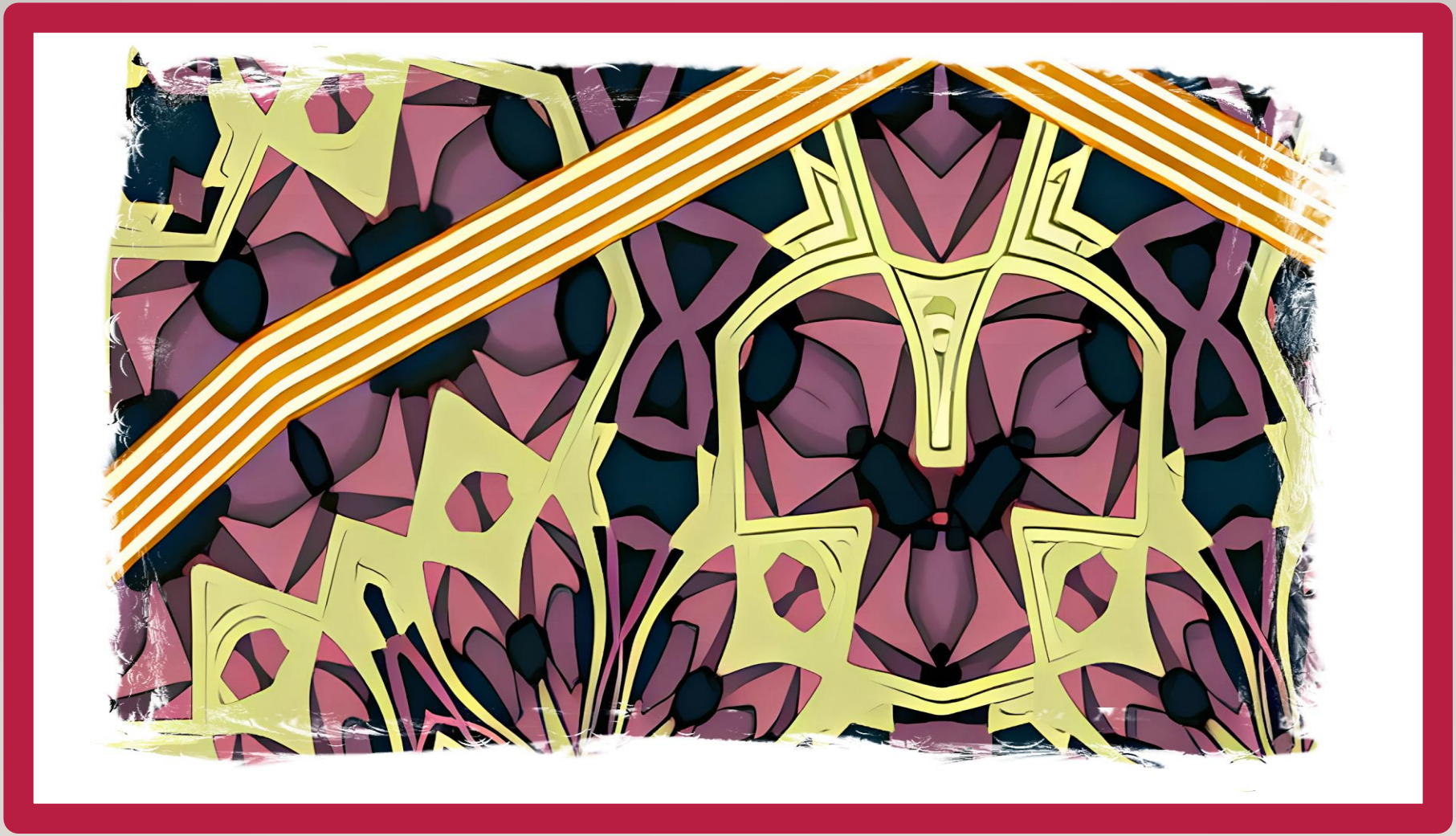

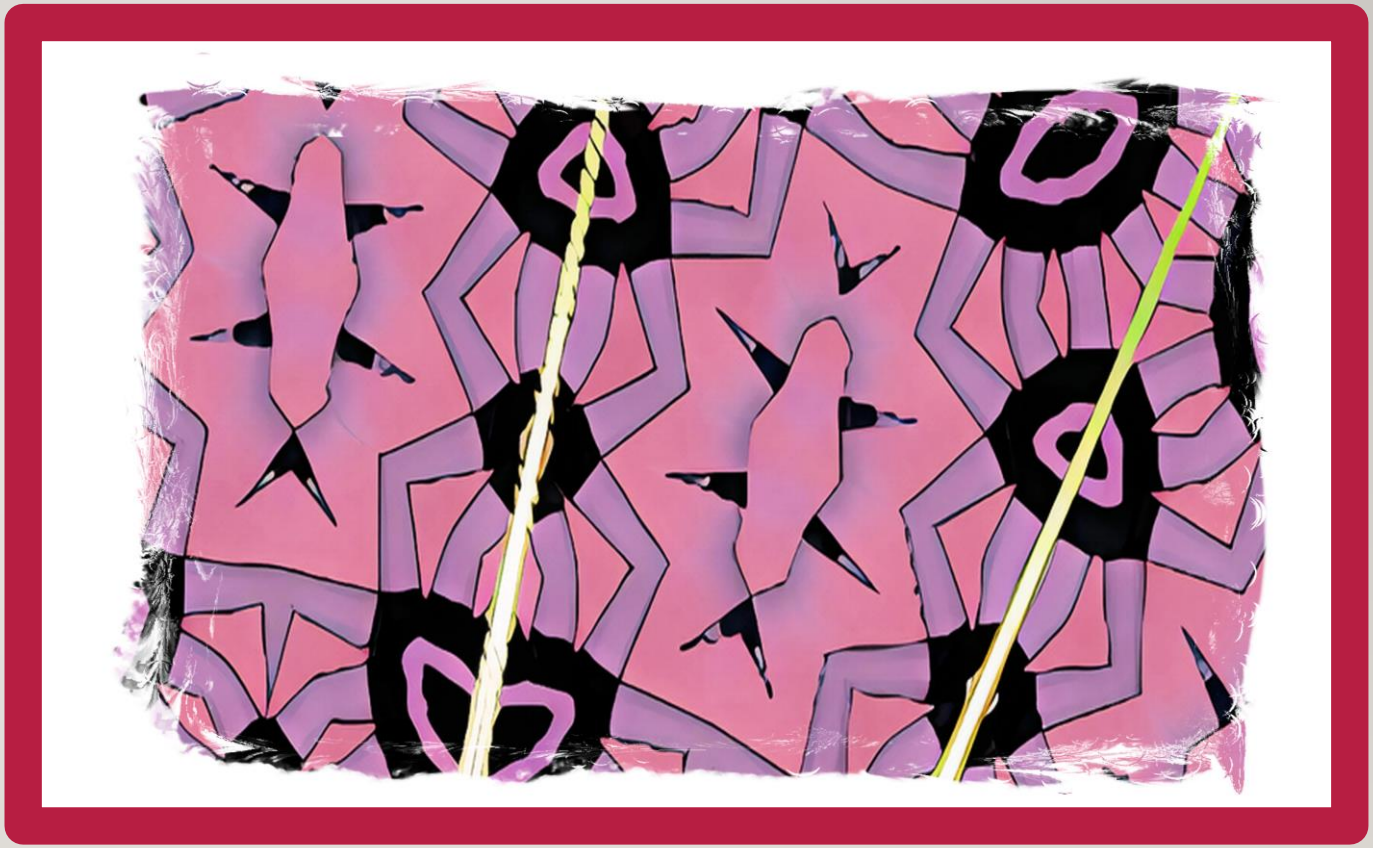

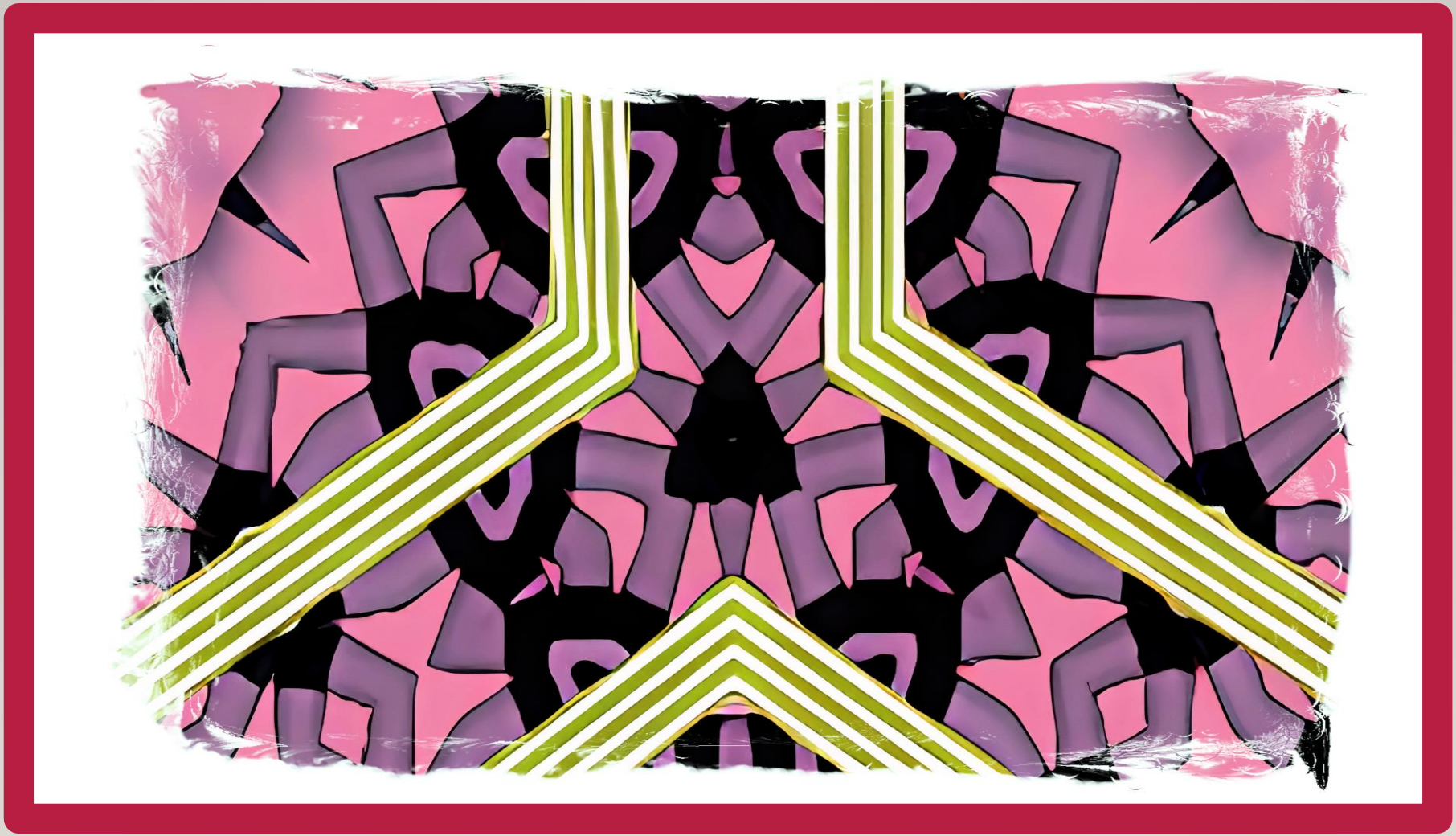

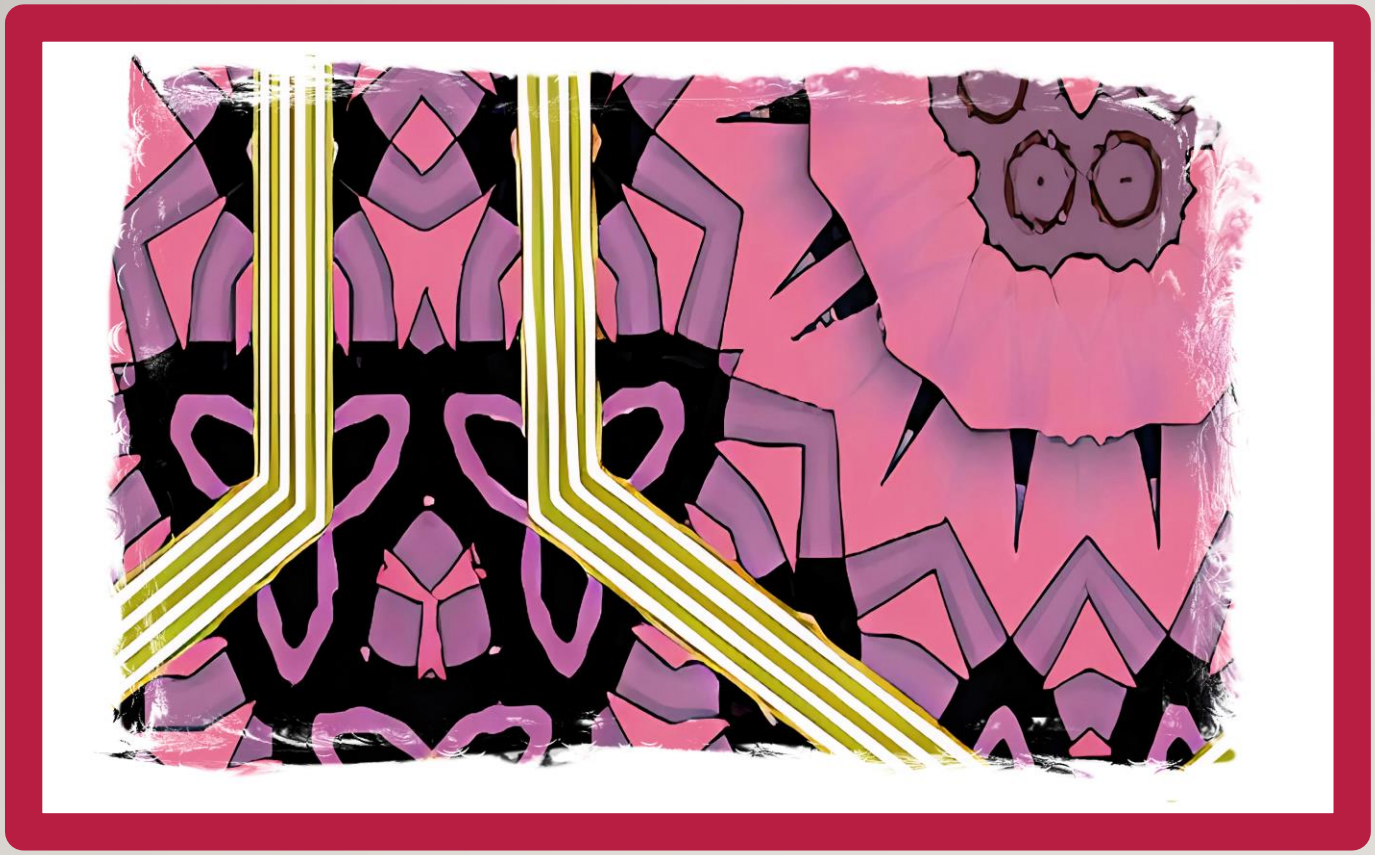

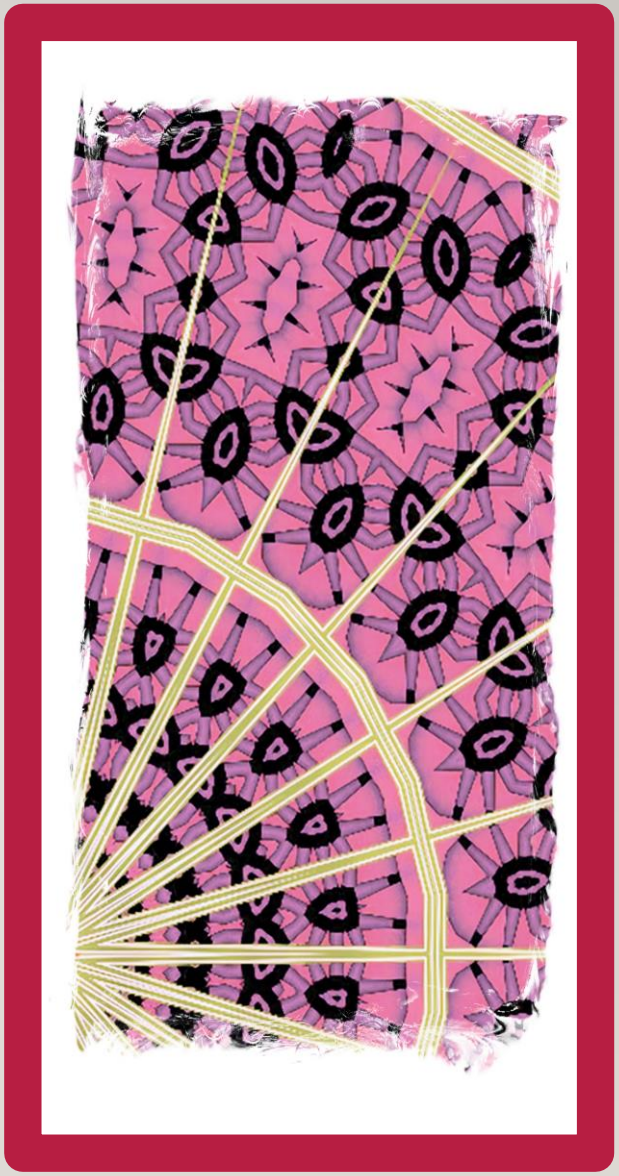

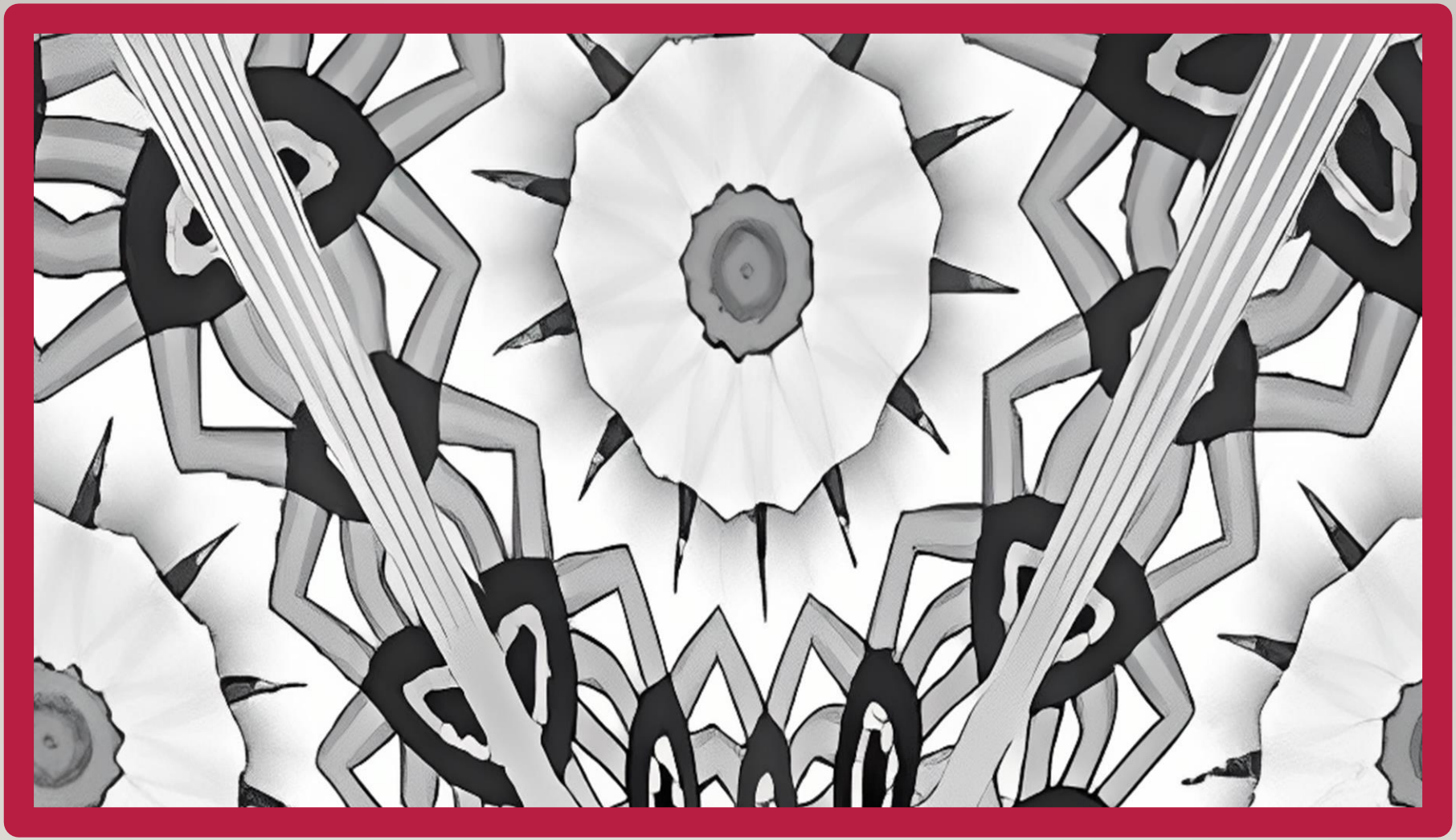

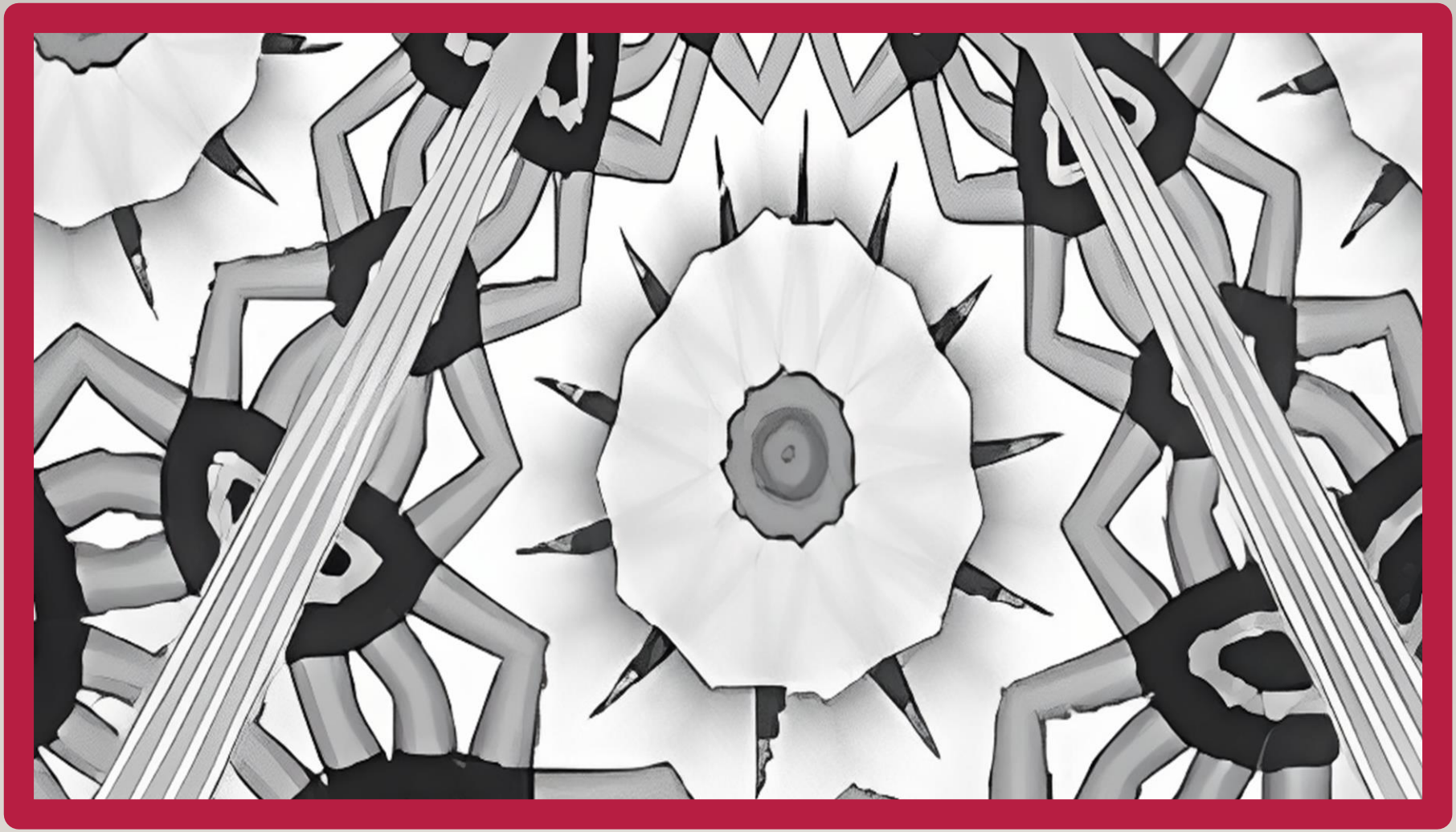

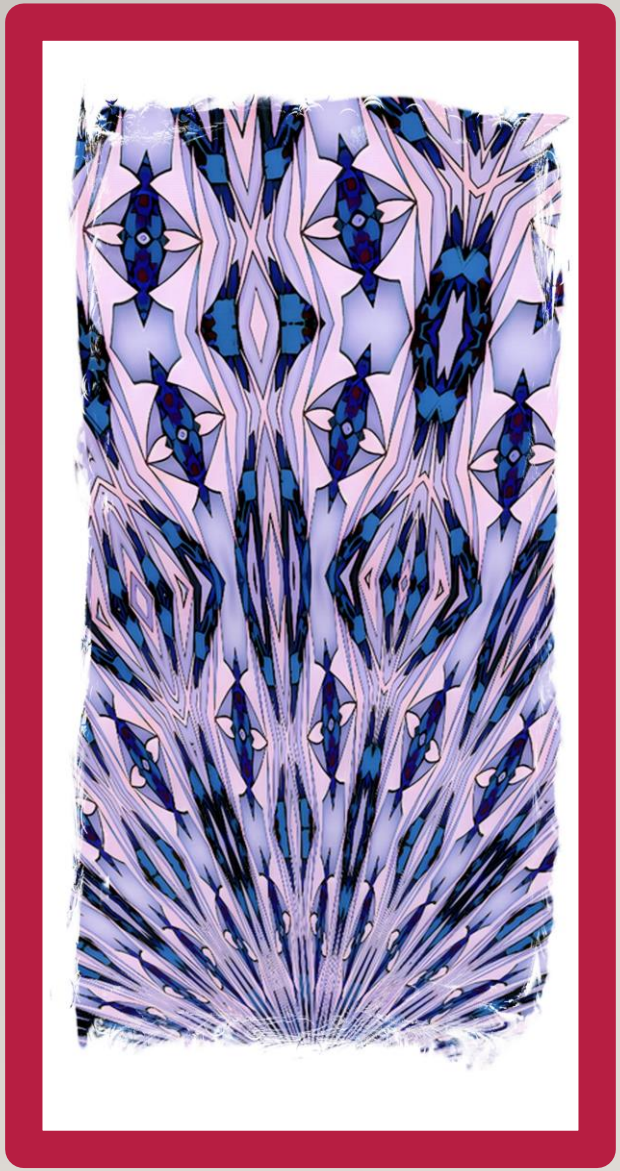

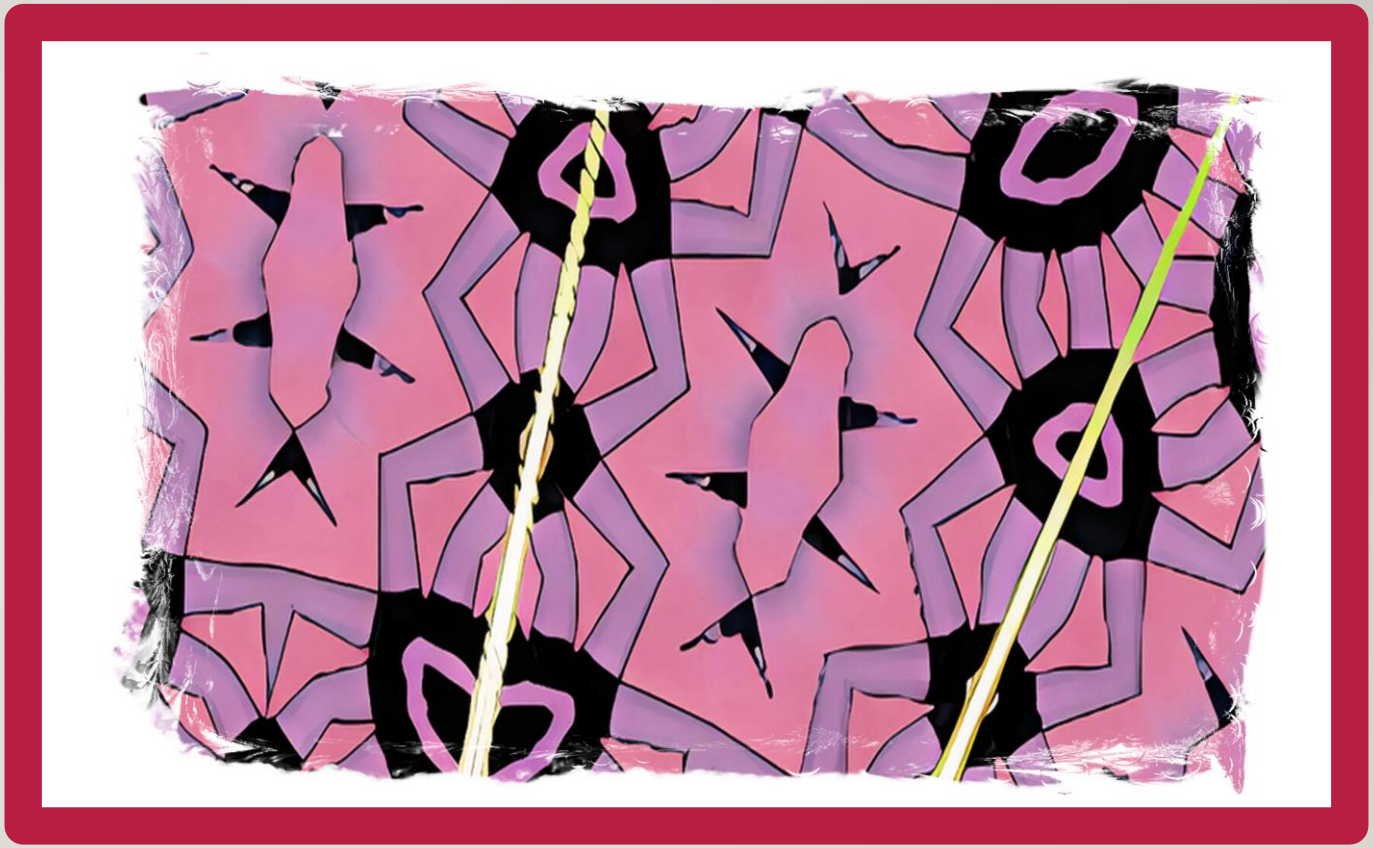

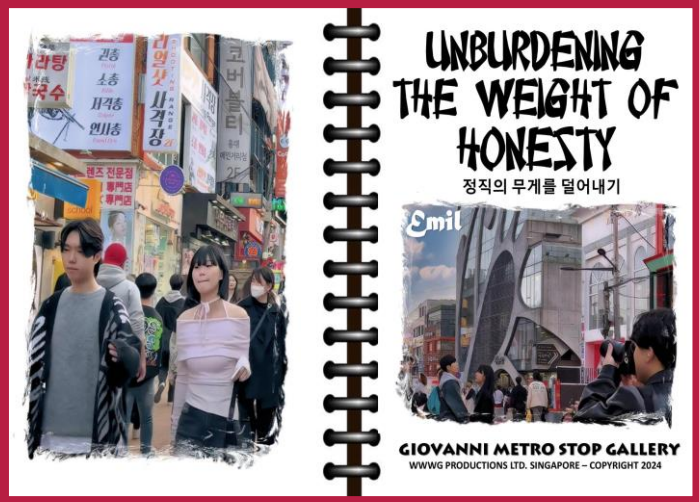

"Have it your way, you are a free agent but just, remember, that only the lonely are truly free!"

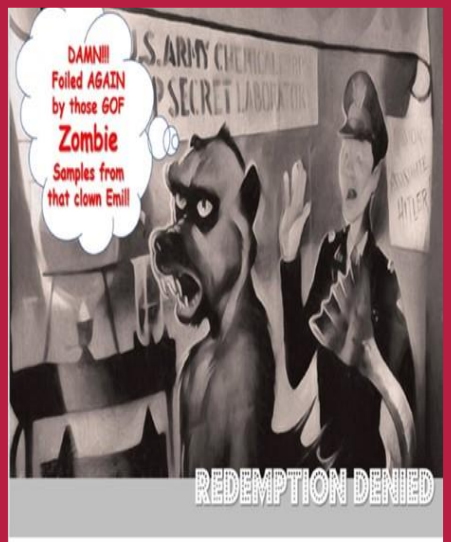

这里有 200 多本免费电子书:
There are over 200 free eBooks available here:

https://archive.org/search?query=creator%3A%22Emil%20West%22

"Have it your way, you are a free agent but just, remember, that only the lonely are truly free!"